

bernette  
sublime

my  
city

my  
bernette



**Milan 8**

Instruction Manual



<b>Contents</b>	<b>1</b>
<b>Safety Instructions</b>	<b>2</b>
<b>Machine Overview</b>	<b>6</b>
Detail of the Machine	6
Accessories	7
<b>Machine Setup</b>	<b>8</b>
Connecting the Machine	8
Foot Control	8
Sewing Table	9
Quick Reference Drawer and Presser Feet Compartment	9
Winding the Bobbin	10
Inserting the Bobbin	12
Replacing the Needle	13
Threading the Upper Thread	14
Automatic Needle Threader	16
Raising up the Lower Thread	17
Face Plate Thread Cutter	17
Thread Tension	18
Adjusting Presser Foot Pressure	18
Changing the Presser Foot	19
Two-Step Presser Foot	20
Raise or Drop the Feed Dog	20
Stitch Balance Adjustment	21
<b>Important Sewing Information</b>	<b>22</b>
Needle, Fabric, Thread Selection Guide	22
Presser Foot Application Chart	23
<b>Display Explanation</b>	<b>24</b>
Information on the LCD Screen	24
<b>Operating Instructions</b>	<b>25</b>
Buttons Explanation	25
General Function Buttons	26
Extra Function Buttons	28
<b>Stitches Overview</b>	<b>30</b>

<b>Basic Sewing Procedures</b>	<b>33</b>
Useful Skills	33
Straight Stitches and Needle Position	35
Zigzag Stitches	35
Stretch Stitch	36
Overcasting Stitches	37
Blind Hem	38
Button Sewing	39
Buttonhole Stitching	40
Eyelet Stitch	43
Darning Stitch	44
Zipper Insertion	46
Invisible Zipper Insertion	48
Narrow Hemming	49
Cording	50
Satin Stitch Sewing	51
Quilting	52
Fagoting	54
Scallop Stitch	54
Gathering	55
Smocking	56
Free Motion Darning, Embroidery and Monogramming	57
Walking Foot	59
<b>Special Functions</b>	<b>60</b>
Mirror Stitch Pattern	60
Elongate Stitch Pattern	61
Twin Needle Sewing	62
Help Function	64
Warning Functions	65
Buzzer Sound	66
Memory	67
<b>Maintenance</b>	<b>73</b>
Cleaning	73
Replacing the LED Lamp	73
<b>Trouble Shooting</b>	<b>74</b>
Trouble Shooting Guide	74

## IMPORTANT

When using an electrical machine, basic safety precautions should always be followed, including the following:

Please read the instruction manual carefully before using this machine.

Keep the instruction manual at a suitable place with the machine and hand it over if you give the machine to a third party.

**When the machine is not in use or left unattended, always disconnect the machine from the power supply system. Unplug it from the outlet.**

## DANGER!

To reduce the risk of electric shock:

1. Never leave the machine unattended when it is plugged in.
2. Always unplug this machine from the electric outlet immediately after using and before cleaning.
3. LED RADIATION: Do not view directly with optical instruments Class.

## WARNING!

To reduce the risk of burns, fire, electric shock or injury to persons:

1. The machine mustn't be used by children under 8 or by people with reduced physical, sensory or mental capabilities or if there is a lack of experience and knowledge how to operate the machine. Unless they have been given instruction concerning the use of the machine and the involved risks by a person who is responsible for their safety.
2. Do not use this machine as a toy. Close attention is necessary when this machine is used by children, near children or people with reduced sensation.
3. Use this machine only for its intended use as described in this manual. Use only accessories recommended by the manufacturer.
4. Children should be supervised to ensure that they do not play with the machine.
5. Never operate this machine if it has a damaged cord or plug, if it is not working properly, if it has been dropped or damaged, or dropped into water. Return the machine to the nearest authorized dealer or service centre for examination, repair, electrical or mechanical adjustment.
6. Never operate the machine with any air openings blocked. Keep ventilation openings of the machine and the foot control free from accumulation of lint, dust, and loose cloth.
7. Keep fingers away from all moving parts. Special care is required around the machine needle.
8. Always use the proper stitch plate. The wrong plate can cause needle breakage.

9. Do not use bent needles.
10. Do not pull or push the fabric while sewing. This can result in needle breakage.
11. Switch the machine off ("O") when making any adjustments in the needle area, such as threading or changing the needle, threading the bobbin, or changing the presser foot, and the like.
12. Always unplug the machine when performing cleaning or maintenance work such as replacing the sewing light or when making any other user maintenance adjustments mentioned in the instruction manual (disconnect the power plug). Cleaning and maintenance work must not be carried out by children without supervision.
13. Never drop or insert any object into any openings.
14. Use this machine only in dry and protected areas. Never operate the machine in a damp or wet environment.
15. Do not operate the machine where aerosol spray products are being used or where oxygen is being administered.
16. To disconnect, turn the power switch to ("O")(off), then remove the plug from the outlet. Do not unplug by pulling the cord, instead grasp the plug to pull it from the outlet.
17. If the supply cord of the foot control is damaged, it must be replaced by the manufacturer or an appropriate service agent or a similar qualified person in order to avoid endangerment.
18. Never place anything on the foot control.
19. When replacing the light bulb, always use the same type.
20. The machine may only be used in combination with a foot control of the type C-9000.
21. The sound pressure level during normal operation is lower than 75dB(A).
22. This machine is provided with double insulation (except U.S.A/Canada). Use only identical replacement parts. See instructions for Servicing of double-insulated products.

## SERVICING OF DOUBLEINSULATED PRODUCTS

In a double-insulated product, two systems of insulation are provided instead of grounding. No grounding means is provided on a double-insulated product nor should a means for grounding be added to the product. Servicing a doubleinsulated product requires extreme care and knowledge of the system and should only be done by qualified service personnel. Replacement parts for a double-insulated product must be identical to those parts in the product. A double insulated product is marked with the words "DOUBLE INSULATION" or "DOUBLE INSULATED".

The symbol  may also be marked on the product.

## SAVE THESE INSTRUCTIONS!

### **Attention!**

- This machine is intended for household use only. If used intensively or commercially, regular cleaning and especially attentive care is required.
  - Signs of wear and tear owing to intensive or commercial use are not covered automatically, even if they occur within the warranty period. The decision on how to deal with any such cases rests with the local authorised servicing staff.
- 

### **Note:**

If the machine is stored in a cold room, it should be brought to a warm room about one hour before use.

---

### **All rights reserved**

For technical and product improvement reasons, the machine's features, parts and accessory are subject to unannounced changes and alterations at any time. The accessory included can differ from country to country.



### **Environmental protection**

BERNINA is committed to the protection of the environment. We strive to minimize the environmental impact of our products by continuously improving product Design and our technology of manufacturing. Do not dispose of electrical machines as unsorted municipal waste, use separate collection facilities. Contact your local government for information regarding the collection systems available.

If electrical machines are disposed of in landfills or dumps, hazardous substances can leak into the groundwater and get into the food chain, damaging your health and well-being.

When replacing old machines with new ones, the retailer is legally obligated to take back your old machine for professional disposal free of charge.



## Detail of the Machine

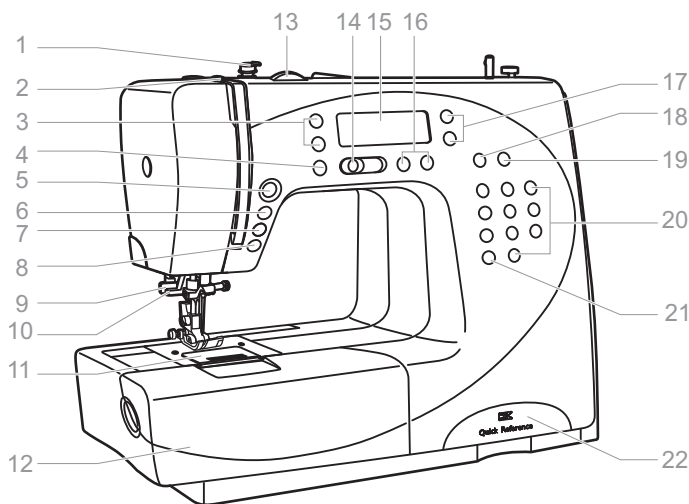

1. Bobbin thread guide/ pre-tension
2. Thread take-up lever
3. Scroll buttons
4. Setup button
5. Start/stop button
6. Needle up/down button
7. Auto-lock button and single pattern
8. Reverse button
9. One step buttonhole lever
10. Automatic needle threader
11. Needle plate cover
12. Sewing table and accessory box
13. Thread tension dial
14. Speed limiting slider
15. LCD screen
16. Stitch width adjustment and memory scroll buttons
17. Stitch length adjustment buttons
18. Enter parameter button
19. Memory button
20. Direct pattern selection buttons/ Number buttons
21. Pattern group selection button
22. Quick reference drawer and presser feet compartment

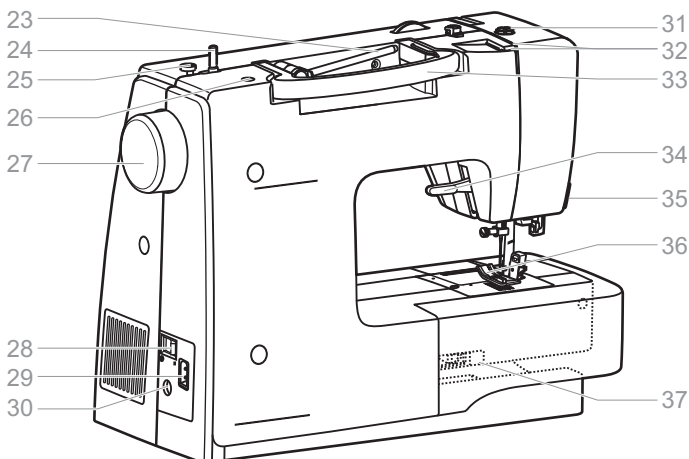

23. Spool pin
24. Bobbin winder spindle
25. Bobbin winder stopper
26. Hole for second spool pin
27. Handwheel
28. Power switch
29. Mains plug socket
30. Foot controller socket
31. Presser foot pressure screw
32. Upper thread guide
33. Handle
34. Presser foot lever
35. Face plate thread cutter
36. Presser foot
37. Drop feed lever



# Accessories

## Standard

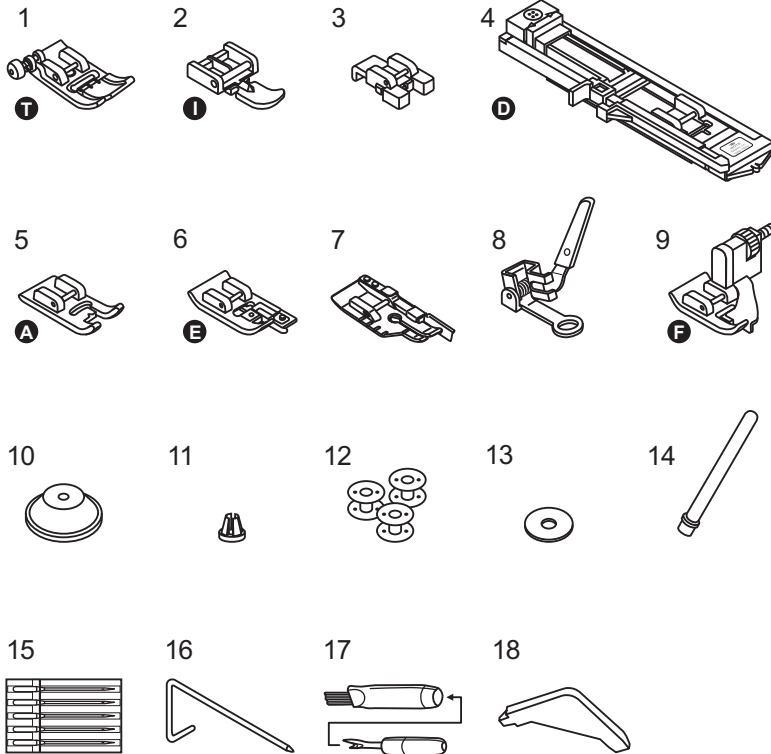

1. Zigzag foot
2. Zipper foot
3. Button-sew-on foot
4. Buttonhole foot with slide
5. Embroidery foot
6. Overlock foot
7. Quilting foot 1/4"
8. Darning- / Embroidery foot
9. Blindstitch foot
10. Spool disc large
11. Spool disc small
12. Bobbins
13. Spool pin felt
14. Second spool pin
15. Needle set
16. Right seam guide
17. Brush & seam ripper
18. L Screwdriver

## Optional (to be purchased individually)

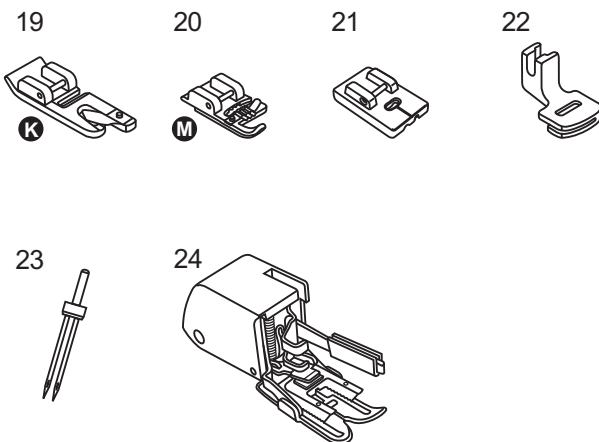

19. Hemmer foot
20. Cording foot
21. Invisible zipper foot
22. Gathering foot
23. Twin needle
24. Walking foot

## Connecting the Machine

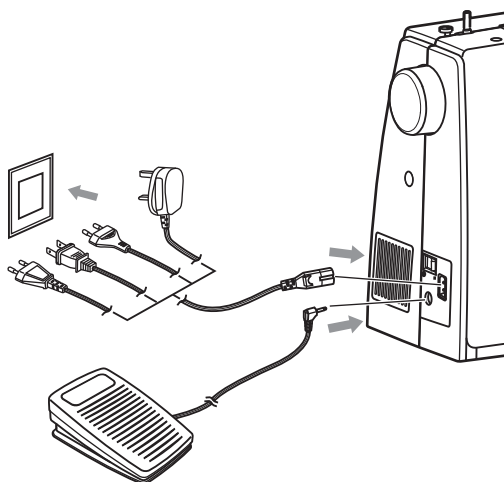

Before connecting the power supply, make sure that the voltage and frequency shown on the rating plate is conforming with your mains power.

Place the machine on a stable table.

1. Connect the power line cord to the machine by inserting the 2-hole plug into the mains plug socket.
2. Connect the power line plug to the wall outlet.
3. Turn on the power switch.
4. The sewing lamp will light up when the switch is turned on.



### Caution:

Always make sure that the machine is unplugged from power source and the main switch is on "O". when the machine is not in use and before inserting or removing parts.

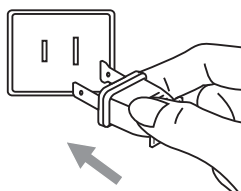

### Polarized plug information

This appliance has a polarized plug (one blade wider than the other), to reduce the risk of electrical shock; this plug will fit in a polarized outlet only one way. If the plug does not fit fully in the outlet, reverse the plug. If it still does not fit, contact a qualified electrician to install the proper outlet. Do not modify the plug in any way.

## Foot Control

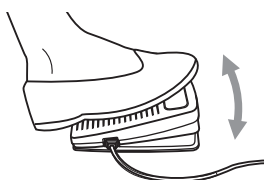

With the sewing machine turned off, insert the foot control plug into its connector on the sewing machine.

Turn on the sewing machine, and then slowly depress the foot control to start sewing. Release the foot control to stop the sewing machine.



### Attention:

Consult a qualified electrician if in doubt as how to connect the machine to the power source. Unplug the power cord when the machine is not in use.

## Sewing Table

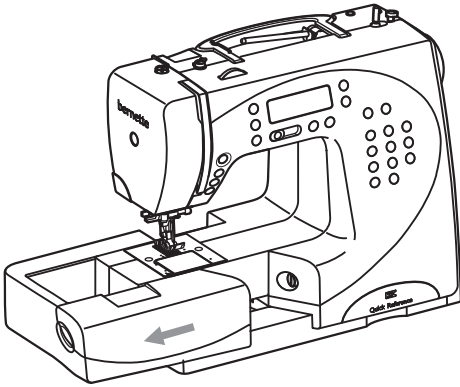

Keep the snap-in sewing table horizontal, and pull it in the direction of the arrow.

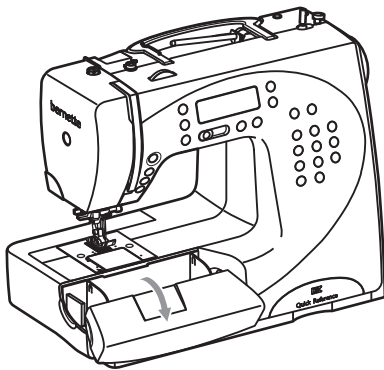

The inside of the snap-in sewing table is used as an accessory box.

To open, tilt the cover towards you.

## Quick Reference Drawer and Presser Feet Compartment

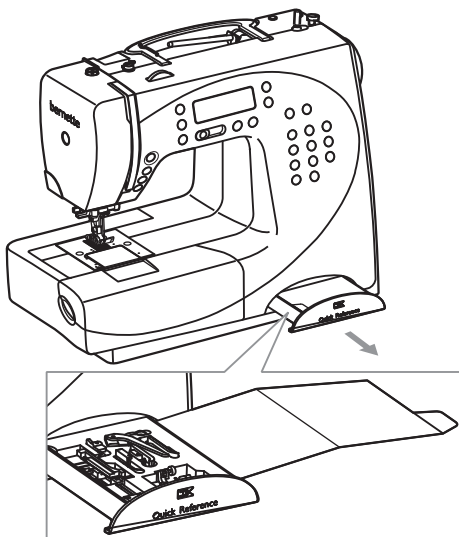

To open pull the draw against you, to close push it back.

The quick reference shows you the recommended settings for the stitches including the appropriate presser foot to be used. Further some basic operations are shown.

In addition there is a compartment for presser feet. Here you can store the presser feet neatly and easily accessible. Please refer to the picture on the quick reference card to find the location and use of each presser foot.

## Winding the Bobbin

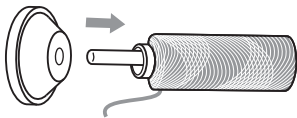
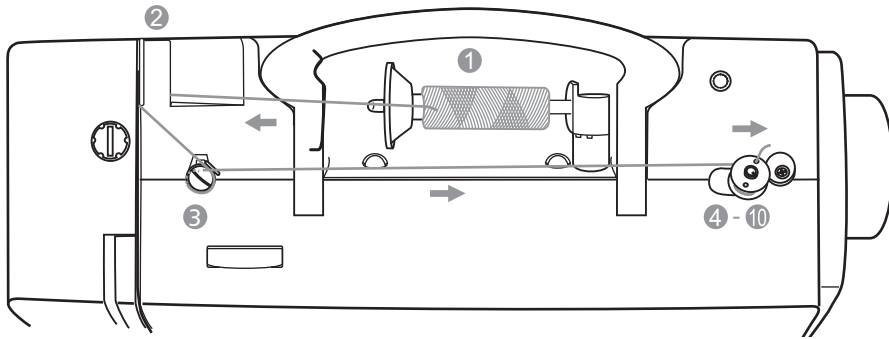

1. Place the thread and spool holder onto the spool pin.  
For smaller spools of thread, place spool holder with the small side next to the spool or use the small spool holder.

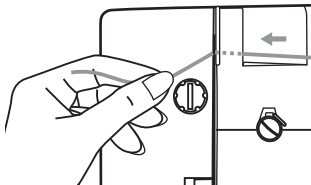

2. Snap the thread into the upper thread guide .

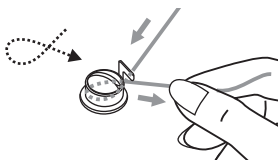

3. Wind the thread clockwise around the bobbin winder tension discs.

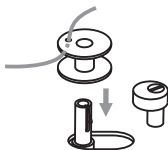

4. Place the thread end through one of the inner holes in the bobbin as illustrated and place empty bobbin on the spindle.

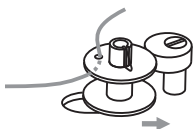

5. Push the bobbin to right.

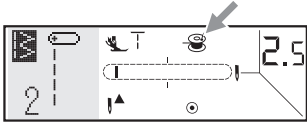

6. When the bobbin winder spindle is pushed to the right, bobbin winding position, the symbol "⌚" is shown on the LCD screen.

It will disappear from the LCD screen when the bobbin winder spindle is pushed back to the left into the sewing position.

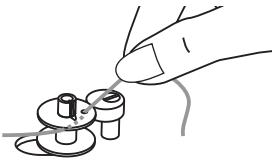

7. Hold the thread tail securely in one hand.

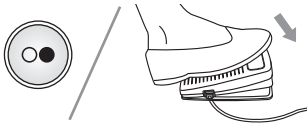

8. Press on the foot control or the Start/Stop button to start winding the bobbin.

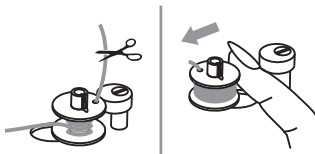

9. After the bobbin has wound a few turns stop the machine and cut the thread near the hole of the bobbin. Continue filling the bobbin until it is full.

The motor stops automatically when the bobbin is full. Stop the machine. Push the bobbin winder spindle to left.

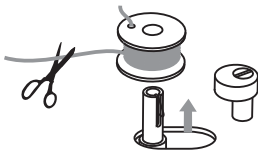

10. Cut the thread and then remove the bobbin.

#### **Note:**

When the bobbin winder spindle is placed on the right, "bobbin winding position", the machine will not sew and the handwheel will not turn. To start sewing, push the bobbin winder spindle to the left "sewing position".

## Inserting the Bobbin

### ⚠ Attention:

- Turn power switch to "O" before threading or unthreading the machine.
- The thread take-up lever must be in the highest position when threading.
- A wrong threading in can cause damages to the machine!

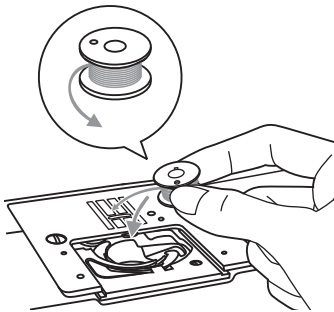

To open the bobbin cover, slide it against you.

Inserting the bobbin in the bobbin holder with the thread running counter clockwise direction.

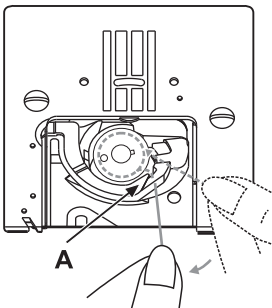

Pull the thread along the arrow marking through the slit under the finger (A) as far as the pulley (B).

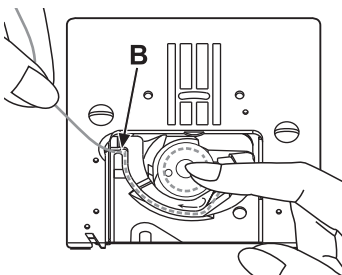

To make sure that the thread is pulled into the tension spring of the bobbin holder, press a finger slightly onto the bobbin while pulling. As a check you must feel a resistance in the thread feed.

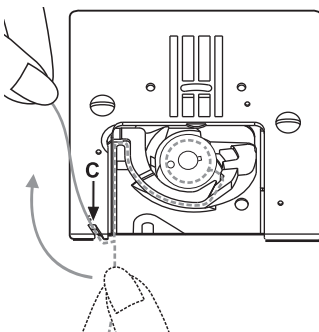

Pull the thread at the arrow markings into the stitch plate thread guide from (B) to (C).

To cut off excess thread pull thread back over the cutting off blade at point (C).

To close the bobbin cover, push it to the back.

# Replacing the Needle



## Attention:

Turn power switch to off ("O") when carrying out the below operation!

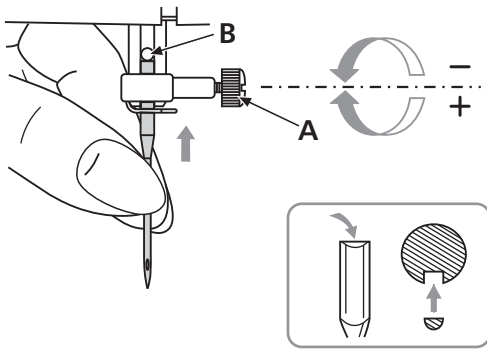

Change the needle regularly, especially if it is showing signs of wear and causing problems.

Insert the needle following the illustrated instructions.

A. Loosen the needle clamp screw and tighten again after inserting the new needle. The flat side of the shaft should be towards the back.

B. Insert the needle as far up as it will go.

Needles must be in perfect condition.

Problems can occur with:

- Bent needles
- Blunt needles
- Damaged points

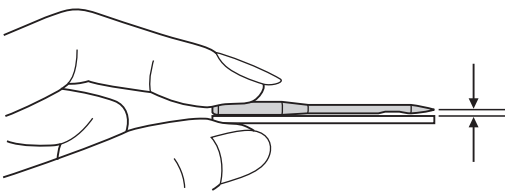

## Threading the Upper Thread

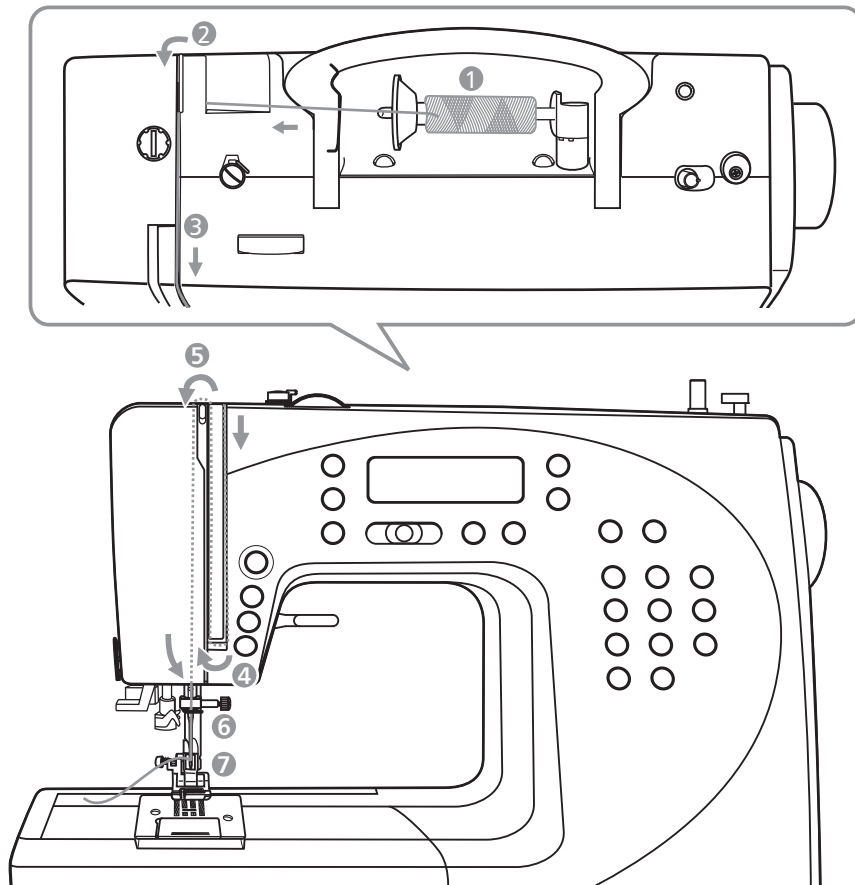

### Please Note:

It is important to carry out the threading correctly as by not doing so several sewing problems could result.

**Start by raising the needle to its highest point, and also raise the presser foot to release the tension discs.**

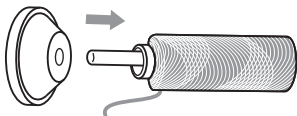

1. Lift up the spool pin until it is snapped-in in the middle position. Place the spool of thread on the spool pin so that the thread comes from the front of the spool, then place the spool cap at the end of the spool pin.

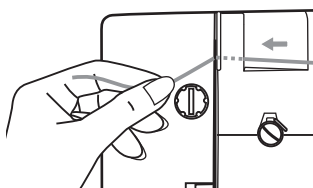

2. Snap the thread into the upper thread guide .



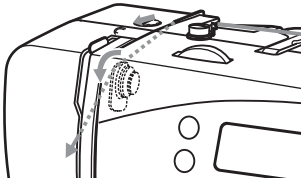

3. Pull the thread forward and down. This operation pulls the thread into the thread tension.

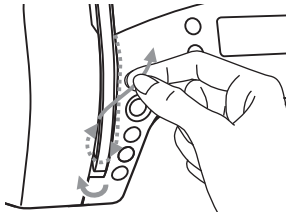

4. Then further down and around the bottom part of the take up lever cover.

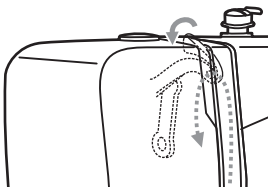

5. At the top of this movement, pass the thread from right to the left through the slotted eye of the take-up lever and then downwards again.

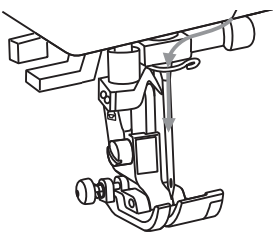

6. Guide the thread through the wire loop.

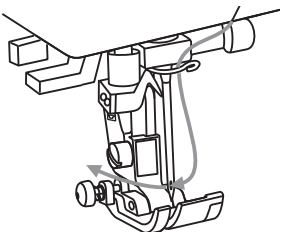

7. Pull the end of the thread through the needle from front to rear, and pull out about 10 cm of thread.  
Use the face plate thread cutter to cut excess needle thread.  
Use the needle threader to thread the needle (refer to next page for instruction).

## Automatic Needle Threader

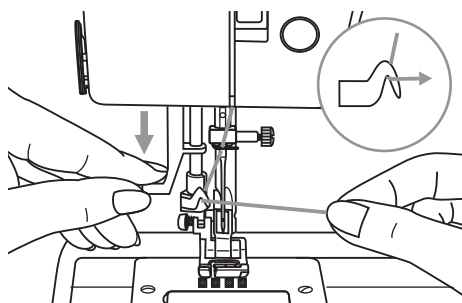

**Raise the needle to its highest position and lower the presser foot.**



### **Attention:**

Turn power switch to the off position ("O").

Lower the needle threader lever slowly and draw the thread through the thread guide as illustrated and then to the right.

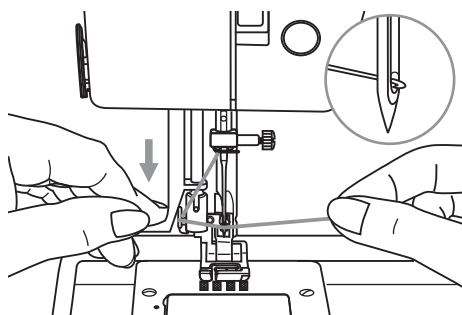

The needle threader automatically turns to the threading position and the hook pin passes through the needle eye.

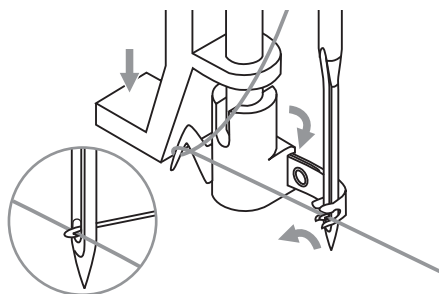

Pull the thread to the right, guiding it to the front of the needle

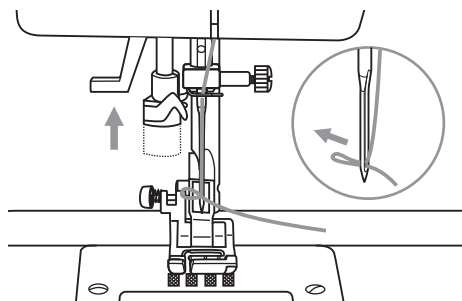

Hold the thread loosely and release the lever slowly.

The hook will turn and pass the thread through the needle eye forming a loop. Pull the thread through the needle eye.

## Raising up the Lower Thread

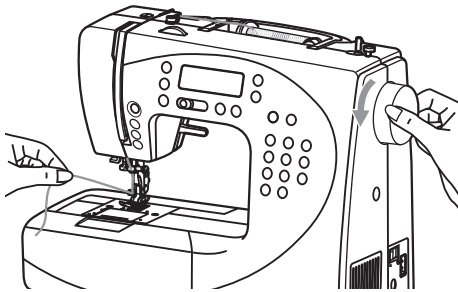

Hold the upper thread with the left hand.  
Turn the handwheel towards you  
(counterclockwise) lowering, then raising the  
needle.

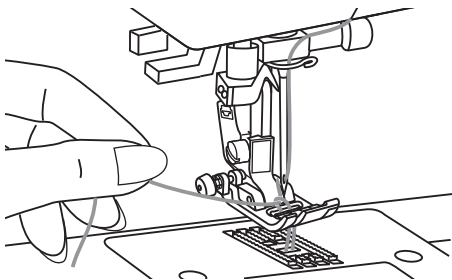

Gently pull on the upper thread to bring the  
bobbin thread up through the needle plate  
hole. The bobbin thread will come up in a  
loop.

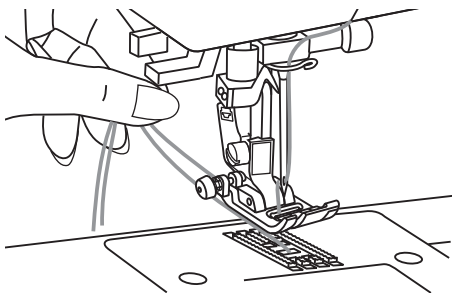

Pull both threads to the back under the  
presser foot.

## Face Plate Thread Cutter

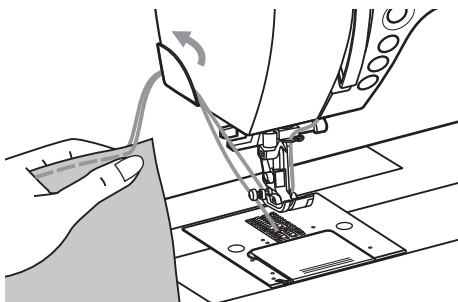

The face plate thread cutter serves two  
purposes.

1. Cut the thread after threading the needle
2. Cut the thread after finishing a seam.

To cut the thread after completing your work  
raise the presser foot.

Remove the fabric, draw the threads to the  
left side of the face cover and cut using the  
thread cutter.

The threads are cut at the proper length to  
start the next seam.

## Thread Tension

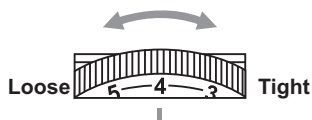

- Basic thread tension setting: "4"
- To increase the tension, turn the dial to the next number up. To reduce the tension, turn the dial to the next number down.
- Proper setting of tension is important to good sewing.
- For all decorative sewing you will always obtain a nicer stitch and less fabric puckering when the upper thread appears on the bottom side of your fabric.

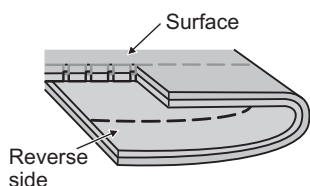

Normal thread tension for straight stitch sewing.

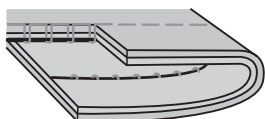
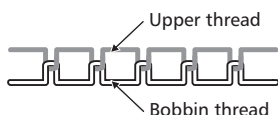

Thread tension is too loose for straight stitch sewing. Turn dial to higher number.

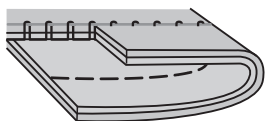

Thread tension is too tight for straight stitch sewing. Turn dial to lower number.

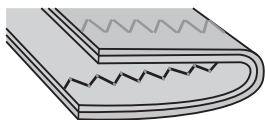

Normal thread tension for zig zag and decorative sewing.



## Adjusting Presser Foot Pressure

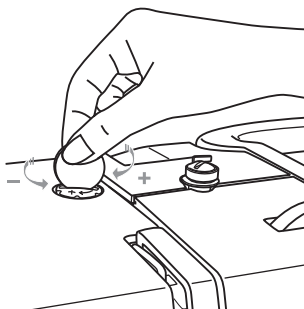

The presser foot pressure of the machine has been pre-set and requires no particular readjustment according to the type of fabric (light-or-heavy weight).

However, if you need to adjust the presser foot pressure, turn the presser adjusting screw with a coin.

For sewing very thin fabric, loosen the pressure by turning the screw counter-clockwise, and for heavy fabric, tighten by turning it clockwise.

To return to initial pressure foot setting turn the pressure adjusting screw to become flush with the face cover.

# Changing the Presser Foot



## Attention:

Turn power switch to off ("O") when carrying out any of the below operations!

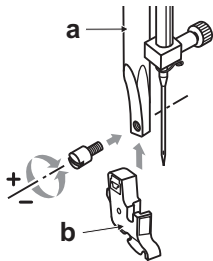

### Attaching the presser foot holder

Raise the presser foot bar (a).

Attach the presser foot holder (b) as illustrated.

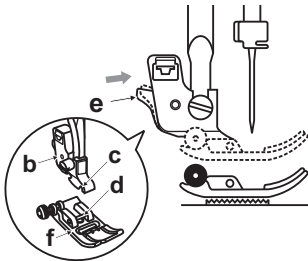

### Attaching the presser foot

Lower the presser foot holder (b) until the cut-out (c) is directly above the pin (d).

Press the black lever (e).

Lower the presser foot holder (b) and the presser foot (f) will engage automatically.

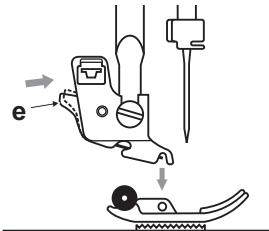

### Removing the presser foot

Raise the presser foot.

Press the black lever (e) and the foot will disengage.

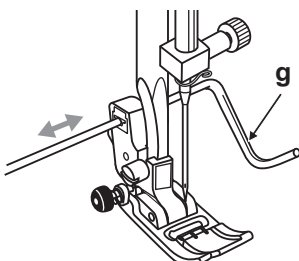

### Attaching the edge/quilting guide

Attach the edge/quilting guide (g) in the slot as illustrated.

Adjust according to need for hems, pleats, etc.

## Two-Step Presser Foot

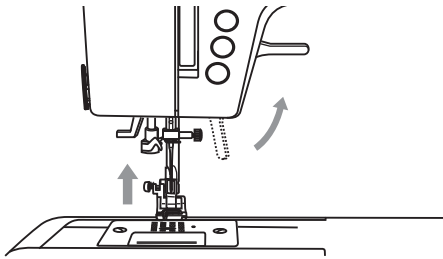

The presser foot lever raises and lowers your presser foot.

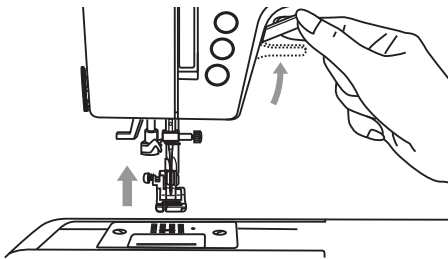

When sewing several layers of thick fabric, the presser foot can be raised to a second stage by pushing the presser foot lever further up. This allows for easy positioning of the work.

## Raise or Drop the Feed Dogs

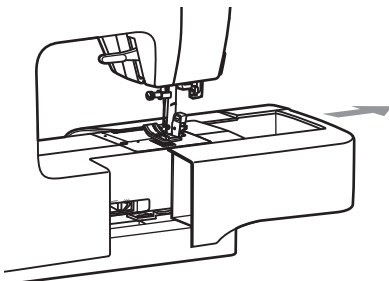

With the sewing table detached, the drop feed lever can be located on the back of the free arm.

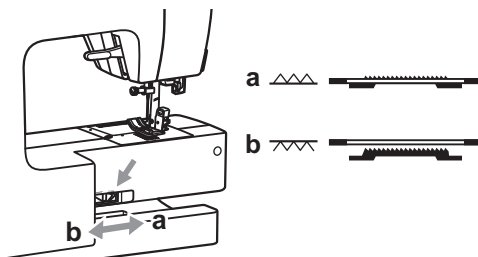

Sliding the lever to the "⋈" (b) will lower the feed dog, for example during button sewing or freehand embroidery.

If you wish to continue sewing normally, slide the lever to the "▲" (a) in order to raise the feed dogs.

The feed dog will not rise up if you do not turn the handwheel, even if the lever is slid to the right. Make a complete turn to raise the feed dogs.

# Stitch Balance Adjustment

If the decorative patterns, numbers or manual buttonhole stitch are uneven when you sew on a particular fabric, adjust them with the feed balancing dial.

The dial should usually be in a middle position.

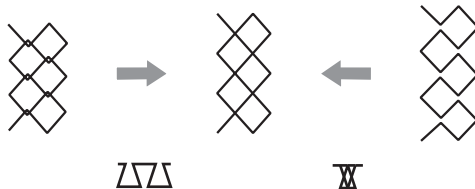
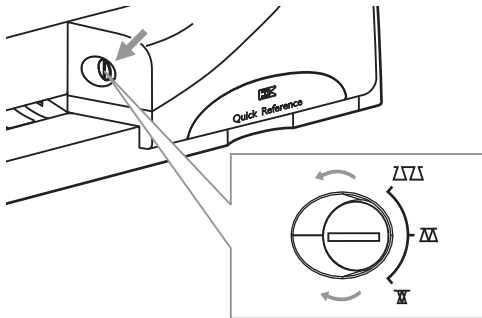

## Adjusting distorted stretch stitch patterns

If the pattern are too open, turn the dial clockwise.

If the pattern are too close, turn the dial counterclockwise.

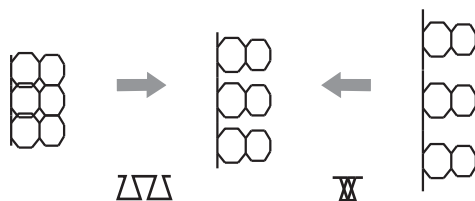

## Adjusting distorted letters or numbers

If the letters or number overlap, turn the dial counterclockwise.

If the letters are to fare turn the dial clockwise.

## Needle, Fabric, Thread Selection Guide

Needle size	Fabrics	Thread
9-11/65-75	Lightweight fabrics-thin cottons, voile, serge, silk, muslin, Qiana, interlocks, cotton knits, tricots, jerseys, crepes, woven polyester, shirt & blouse fabrics.	Light-duty thread in cotton, nylon or polyester.
12/80	Medium weight fabrics-cotton, satin, kettlecote, sailcloth, double knits, lightweight woollens.	Most threads sold are medium size and suitable for these fabrics and needle sizes.
14/90	Medium weight fabrics-cotton duck, woolen, heavier knits, terrycloth, denims.	Use polyester threads on synthetic materials and cotton on natural woven fabrics for best results.
16/100	Heavyweight fabrics-canvas, woollens, outdoor tent and quilted fabrics, denims, upholstery material (light to medium).	Always use the same thread on top and bottom.
18/110	Heavy woollens, overcoat fabrics, upholstery fabrics, some leathers and vinyls.	Heavy duty thread, carpet thread. (Use heavy foot pressurelarge numbers.)



### Important:

Match needle size to thread size and weight of fabric

## NEEDLE, FABRIC SELECTION

Needles	Explanation	Type of fabric
HA x 1 15 x 1	Standard sharp needles. Sizes range thin to large. 9 (65) to 18 (110)	Natural woven fabrics-wool, cotton, silk, etc. Qiana. Not recommended for double knits.
15 x 1/ 130/ 705H	Semi-ball point needle, scarfed. 9 (65) to 18 (110)	Natural and synthetic woven fabrics, polyester blends. Knits-polyesters, interlocks, tricot, single and double knits. Can be used instead of 15x1 for sewing all fabrics.
15 x 1/ 130/ 705H (SUK)	Full ball point needle 9 (65) to 18 (110)	Sweater knits, Lycra, swimsuit fabric, elastic.
130PCL/ 705H-LR/LL	Leather needles. 12 (80) to 18 (110)	Leather, vinyl, upholstery. (Leaves smaller hole than standard large needle.













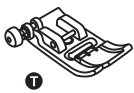

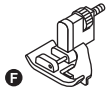













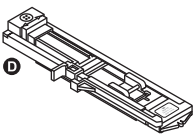
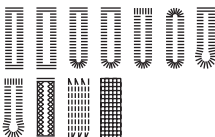





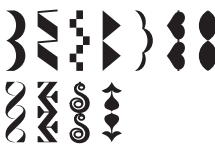



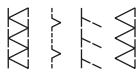

### Note:

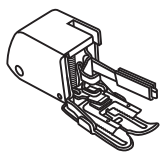
- Twin needles can be purchased for utility and decorative work.
- European needles show sizes 65, 70, 80 etc. American and Japanese needles show size 9, 11, 12 etc.
- Replace needle often (approximately every other garment ) and / or at first thread breakage or skipped stitches.

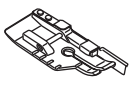

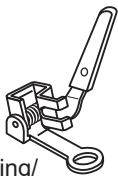
# Presser Foot Application Chart

Double needle is being suggested for certain stitches for more creativity

PRESSER FOOT	APPLICATION	NEEDLE	PRESSER FOOT	APPLICATION	NEEDLE
 All purpose foot (T)	General sewing, Patchwork stitches, Decorative stitching, Smocking, Fagoting, etc.		 Blind hem foot (F)	Blind hem stitching 	
 Zipper foot (I)	Inserting zippers 		 Hemmer foot (K) *	Narrow hemming 	
 Button sewing foot	Button sewing 		 Cording foot (M) *	Cording 	
 Buttonhole foot (D)	Buttonhole sewing 		 Invisible Zipper foot *	Inserting invisible zippers 	
 Satin stitch foot (A)	Satin stitch sewing 		 Gathering foot *	Gathering 	
 Overcasting foot (E)	Overcasting 		 Walking foot *	This foot helps to prevent uneven feeding of very difficult fabrics 	
 1/4" Quilting foot	Quilting and patchwork sewing 				
 Darning/Embroidery foot	Darning Free embroidery Monogramming 		 Twin needle *		

\* Available as optional accessories

## Information on the LCD Screen

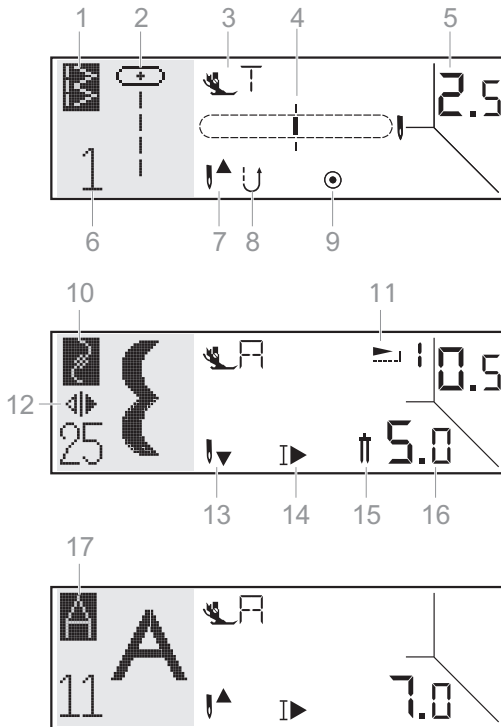

### Normal mode display

1. Direct selection pattern group
2. Pattern graphics
3. Suggested presser foot
4. Needle position
5. Stitch length (mm)
6. Pattern number
7. Needle up position
8. Reverse
9. Auto-lock
10. Pattern selection by numbers group
11. Elongation
12. Pattern Mirrored
13. Needle down position
14. Auto-stop on pattern end
15. Twin needle function
16. Stitch width (mm)
17. Alphabets group

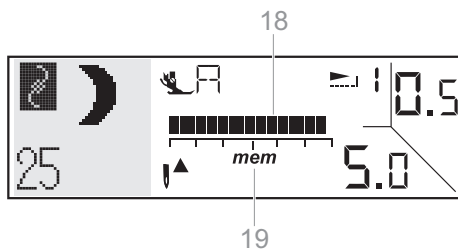

### Memory mode display

18. Memory filling bar-graph
19. Memory mode active
20. Delete function
21. Memory scroll function active
22. Insert function

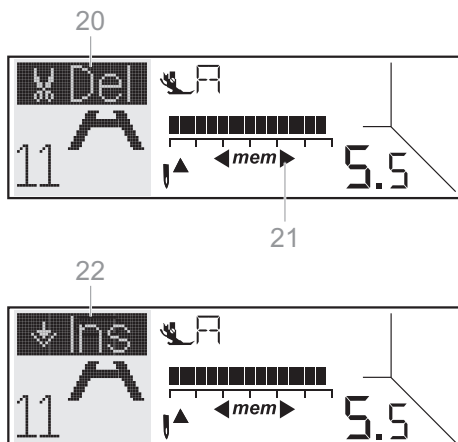

## Buttons Explanation

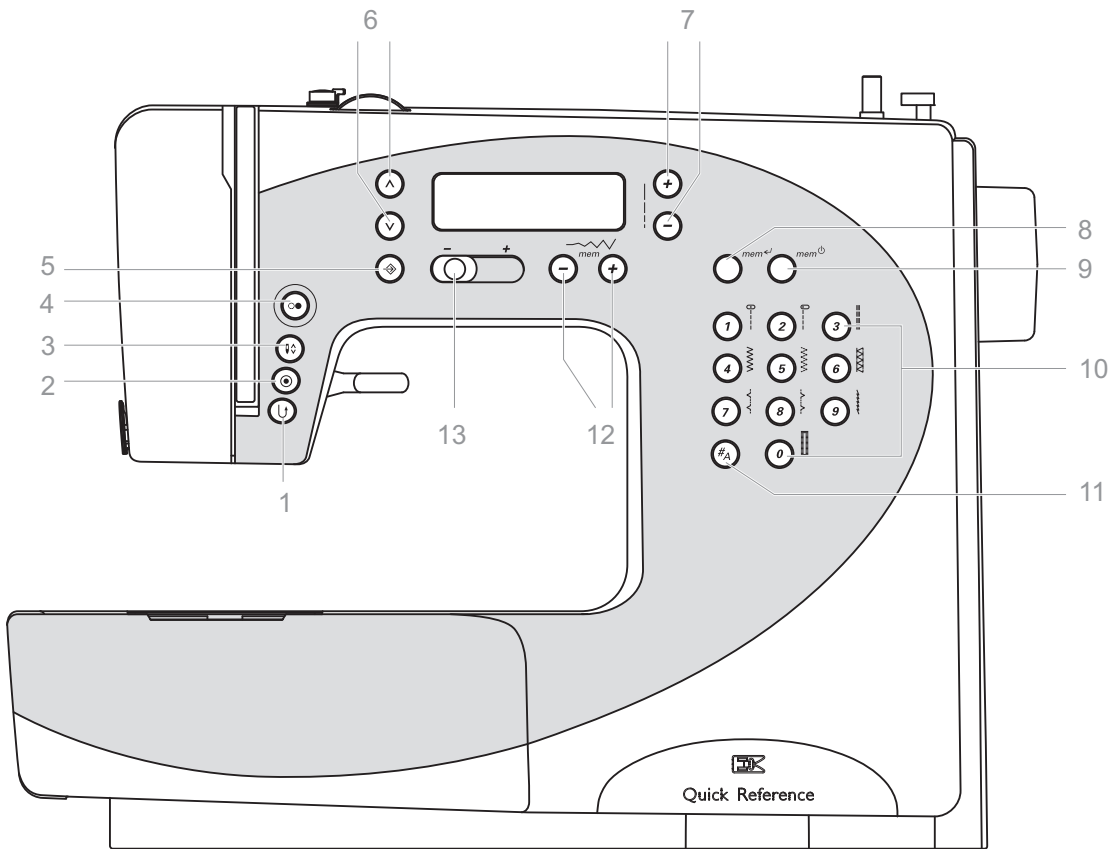

1. Reverse button
2. Auto-lock button and single pattern
3. Needle up/ down position button
4. Start/stop button
5. Setup button
6. Scroll buttons
7. Stitch length adjustment buttons
8. Enter parameter button
9. Memory button
10. Direct pattern selection buttons/ Number buttons
11. Pattern group selection button
12. Stitch width adjustment and memory scroll buttons
13. Speed limiting slider

## General Function Buttons

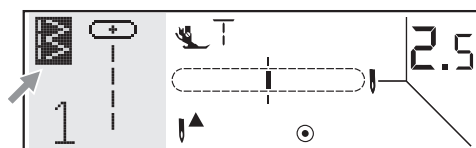
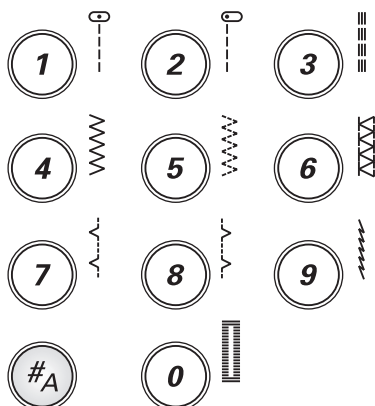

### Pattern group selection button

Press this button to select different groups of stitch patterns. There are three different stitch pattern groups available.

Additionally the pattern group selection button allows access to 2 functions available in memory mode only.



Direct selection pattern - 10



Pattern selection by numbers - 55



Alphabets - 95



Delete mode.  
(Only in memory mode)



Insert mode.  
(Only in memory mode)

### Direct pattern selection buttons/ Number buttons

While direct selection pattern group is active press any of the buttons (0~9) to select the pattern shown beside each button immediately.

The two other pattern groups require a two digit entry of a desired stitch.

The corresponding pattern number can be looked up in the manual or in the quick reference drawer.

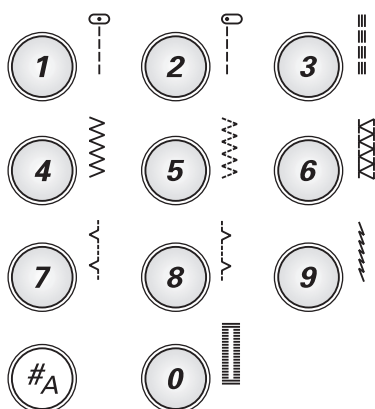

### Scroll buttons

In the normal mode or the memory mode, press the button to select the prior or posterior pattern of the group.

In the setup mode, press the button to select the desired function.



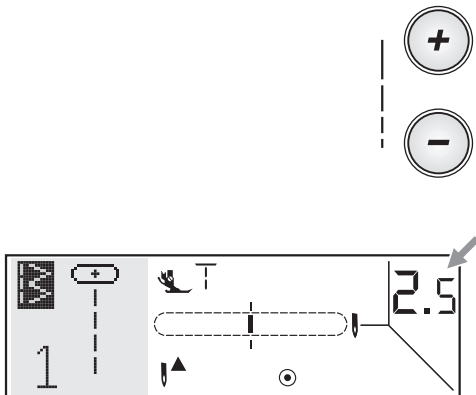

### Stitch length adjustment buttons

To shorten the stitch length, press the "-" button.

To increase the stitch length, press the "+" button.

The stitch length can be adjusted between "0.0-4.5 mm". Certain stitches have a limited length.

When you select a stitch the machine will automatically set the recommended stitch length which will be indicated by numbers on the LCD screen.

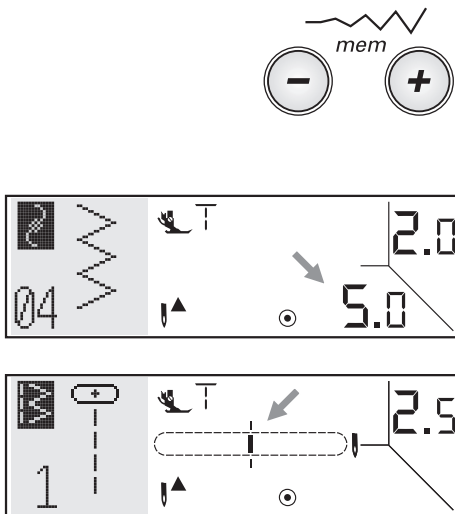

### Stitch width adjustment and memory scroll buttons

For a narrower stitch, press the "-" button.

For a wider stitch, press the "+" button.

The stitch width can be adjusted between "0.0-7.0 mm". Certain stitches have a limited stitch width.

When you select a stitch, the machine will automatically set the recommended stitch width, which will be indicated by numbers on the LCD screen.

With pattern 01-03 or 24 selected, the needle position is shown on the screen. The position can be adjusted by the stitch width adjustment buttons.

Pressing the "-" button, will move the needle to the left and pressing the "+" button, will move the needle to the right. There are a total of 15 needle positions.

(7 left, 7right, and 1 center)

In memory mode the stitch width adjustment buttons serve two purposes: the stitch width adjustment as well as to navigate between the different memory locations.

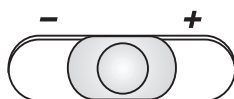

### Speed limiting slider

By adjusting the position of the speed limiting slider the top speed during sewing may be limited. The position of the slider defines the sewing speed at full stroke of the foot controller.

For slower speed: Slide toward (-)

For higher speed: Slide toward (+)

When the machine is run with the start/stop button the position of the speed limiting slider defines the actual sewing speed.

## Extra Function Buttons



### Start/stop button

Press the start /stop button to start the machine. Press again to stop it. The machine will rotate slowly at start of sewing. This way you may operate the machine without foot control.

The button light up depending on how the sewing machine is being operated.

Green: When the machine is ready to start.

Red: When the machine is sewing or winding the bobbin.



### Needle up/down button

By pressing the needle up/down button the needle will make half a stitch. Depending on the actual needle position it will stop in the opposite position, either at the highest or the lowest position. At the same time the needle stop position after sewing is permanently set. The needle stop position is shown on the LCD.

Press the button so the arrow on the LCD points upward "↑" the needle moves to the highest position and will stop there after sewing.

Press the button so the arrow on the LCD points downwards "↓" the needle moves to the lowest position and will stop there after sewing.

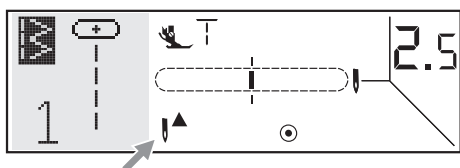

### ➡ Please Note

During sewing, press the needle up/down button, the machine will stop automatically.



### Auto-lock button and single pattern

When the patterns 01-05 or 24 are selected, the machine will immediately sew 3 locking stitches when the auto-lock button is pressed, then automatically stop.

The LCD will display the figure "●" until the machine is stopped.

Except for the pattern 01-05, 10, 24 and 45-55, press the auto-lock button, the machine will sew 3 locking stitches at the end of the current pattern and automatically stop.

The LCD will display the figure "▶" until the machine is stopped. The function will be cancelled if you press the button once again or select another pattern.

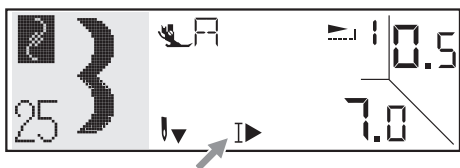
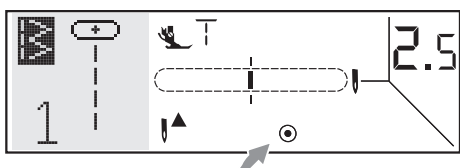

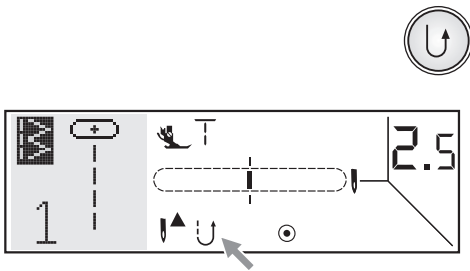

### Reverse button

Reverse is pressed to sew in reverse. An arrow "U" on the LCD display indicates reverse sewing.

Only the pattern 01-05 and 24 can be sewn in reverse.

The machine will permanently sew in reverse. Press the button again to sew forward.

If you press and release the button before starting to sew, the machine will permanently sew in reverse and press the button again to sew forward.



### Setup button

Press the setup button to open setup program and change your sewing setting (mirror, elongation, twin needle, and sound function) and get sewing help on the screen. See chapter special functions details about the use of this button.

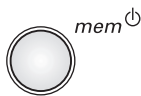

### Memory button

Press the memory button to enter memory mode and store combinations of characters and/or decorative stitches.

Press the memory button again to leave the memory mode and return direct mode.



### Please note

The pattern 10, 45-55 cannot be memorized.



### Enter parameter button













In memory mode press this button to memorize or edit a pattern.

Patterns in the memory can be edited to adjust their parameters such as stitch length, stitch width, mirror, elongation.

See chapter special functions for details about the use of this button.

























# Stitches

## Direct selection pattern

Stitch Pattern		Width (mm)		Length (mm)		Presser Foot	Functions					
		Auto	Manual	Auto	Manual		Reverse	Auto-lock	Elongation	Mirror/Presser foot	Twin needle	Memory
Straight Stitch	1 		0.0~7.0	2.5	0.0~4.5	T	*	*			*	*
	2 		0.0~7.0	2.5	0.0~4.5	T	*	*			*	*
Tripple Straight	3 		0.0~7.0	2.5	1.0~3.0	T	*	*			*	*
Zig-Zag	4 	5.0	0.0~7.0	2.0	0.3~4.5	T	*	*			*	*
3 Step Zig-Zag	5 	5.0	2.0~7.0	1.0	0.3~4.5	T	*	*			*	*
Double Overlock	6 	5.0	2.5~7.0	2.5	1.0~3.0	E		*		*/T	*	*
Blind Hem	7 	3.5	2.5~7.0	1.0	0.5~4.5	F		*		*/T	*	*
Overlock	8 	3.5	2.5~7.0	1.0	0.5~4.5	E		*		*/T	*	*
Stretch stitch	9 	2.0	1.0~6.0	2.5	1.0~3.0	T		*		*	*	*
1 step BH	0 	5.0	2.5~7.0	0.5	0.3~1.0	D						

\* : Adjustments can be made.

## Pattern selection by numbers

Stitch Pattern		Width (mm)		Length (mm)		Presser Foot	Functions					
		Auto	Manual	Auto	Manual		Reverse	Auto-lock	Elongation	Mirror/Presser foot	Twin needle	Memory
Straight Stitch	01 		0.0~7.0	2.5	0.0~4.5	T	*	*			*	*
	02 		0.0~7.0	2.5	0.0~4.5	T	*	*			*	*
Tripple Straight	03 		0.0~7.0	2.5	1.0~3.0	T	*	*			*	*
Zig-Zag	04 	5.0	0.0~7.0	2.0	0.3~4.5	T	*	*			*	*
3 Step Zig-Zag	05 	5.0	2.0~7.0	1.0	0.3~4.5	T	*	*			*	*
Double Overlock	06 	5.0	2.5~7.0	2.5	1.0~3.0	E		*		*/T	*	*
Blind Hem	07 	3.5	2.5~7.0	1.0	0.5~4.5	F		*		*/T	*	*
Overlock	08 	3.5	2.5~7.0	1.0	0.5~4.5	E		*		*/T	*	*
Stretch stitch	09 	2.0	1.0~6.0	2.5	1.0~3.0	T		*		*	*	*
1 step BH	10 	5.0	2.5~7.0	0.5	0.3~1.0	D						
Tripple Zig-Zag	11 	5.0	2.5~7.0	2.5	1.0~3.0	T		*			*	*
Stretch Overlock	12 	5.0	2.5~7.0	2.5	1.0~3.0	E		*		*/T	*	*
Honeycomb	13 	7.0	2.5~7.0	2.5	1.0~3.0	A		*			*	*
Universal	14 	5.0	2.5~7.0	2.0	1.0~4.5	T		*			*	*
Bridging Stitch	15 	6.0	2.5~7.0	1.5	1.0~4.5	T		*			*	*
Stretch Blindhem	16 	3.5	2.5~7.0	1.5	0.5~4.5	F		*		*/T	*	*
Universal	17 	5.0	2.5~7.0	2.0	1.0~3.0	T		*			*	*
Superstretch (Comb Stitch)	18 	4.0	2.5~7.0	2.0	1.0~3.0	T		*		*	*	*
Single Overlock	19 	4.0	2.5~7.0	1.0	1.0~3.0	T		*		*	*	*
Fagoting	20 	5.0	2.5~7.0	2.5	1.0~3.0	T		*			*	*
Standard Overlock	21 	5.0	3.5~7.0	2.5	1.0~3.0	E		*		*/T	*	*
Blanket (Quilting Applique)	22 	3.5	2.5~7.0	2.5	1.5~3.0	T		*		*	*	*

































\* : Adjustments can be made.



### Please Note

The portion marked in **grey** colored on the chart below shows the one unit of each pattern.



Stitch Pattern		Width (mm)		Length (mm)		Presser Foot	Functions					
		Auto	Manual	Auto	Manual		Reverse	Auto-lock	Elongation	Mirror/Presser foot	Twin needle	Memory
Feather	23 	5.0	2.5~7.0	2.5	1.0~3.0	A		*			*	*
Hand Look Quilting	24 		0.0~7.0	2.5	1.0~3.0	T	*	*			*	*
Scallop	25 	7.0	2.5~7.0	0.5	0.3~1.0	A		*	*	*	*	*
Trapeze	26 	7.0	2.5~7.0	0.5	0.3~1.0	A		*	*		*	*
Cross Stitch	27 	6.0	3.0~7.0	1.0	1.0~3.0	A		*		*	*	*
Squares	28 	7.0	2.5~7.0	0.5	0.3~1.0	A		*	*		*	*
Satin Stitch	29 	7.0	2.5~7.0	0.5	0.3~1.0	A		*	*	*	*	*
	30 	7.0	2.5~7.0	0.5	0.3~1.0	A		*	*	*	*	*
	31 	7.0	2.5~7.0	0.5	0.3~1.0	A		*	*	*	*	*
	32 	7.0	2.5~7.0	0.5	0.3~1.0	A		*	*		*	*
Decorative Satin Stitch	33 	7.0	2.5~7.0	0.5	0.3~1.0	A		*			*	*
	34 	7.0	4.0~7.0	0.5	0.3~1.0	A		*			*	*
	35 	7.0	4.0~7.0	0.5	0.3~1.0	A		*		*	*	*
	36 	7.0	4.0~7.0	0.5	0.3~1.0	A		*			*	*
Quilting Stitch (for stippling)	37 	6.0	4.5~7.0	1.0	1.0~3.0	A		*			*	*
Decorative Stitch	38 	5.0	3.0~7.0	2.5	1.5~4.5	A		*			*	*
Cross Stitch	39 	6.0	5.0~7.0	1.0	1.0~3.0	A		*			*	*
	40 	6.0	5.0~7.0	1.0	1.0~3.0	A		*		*	*	*
Decorative Stitch	41 	7.0	3.0~7.0	2.0	1.0~3.0	T		*			*	*
	42 	7.0	4.0~7.0	2.5	1.5~3.0	A		*			*	*
	43 	7.0	5.0~7.0	2.0	2.0~3.0	A		*			*	*
	44 	7.0	4.0~7.0	3.0	2.5~4.5	A		*			*	*
Darning Stitch	45 	7.0	3.5~7.0	2.0	1.0~2.0	D						
	46 	7.0	3.5~7.0	2.0	1.0~2.0	D						
1 step BH	47 	5.5	3.0~7.0	0.5	0.3~1.0	D						
	48 	5.0	2.5~5.5	0.5	0.3~1.0	D						
	49 	6.0	3.0~7.0	0.5	0.3~1.0	D						
	50 	5.0	2.5~5.5	0.5	0.3~1.0	D						
	51 	5.0	2.5~5.5	0.5	0.3~1.0	D						
	52 	7.0	5.5~7.0	0.5	0.3~1.0	D						
	53 	7.0	5.5~7.0	0.5	0.3~1.0	D						
	54 	6.0	3.0~7.0	1.5	1.0~3.0	D						
Eyelet Stitch	55 	7.0	7.0,6.0,5.0	--	--	A						

\* : Adjustments can be made.

### Please Note

The portion marked in **grey** colored on the chart below shows the one unit of each pattern.

## Alphabets

01 02 03 04 05 06 07 08 09 10  
1 2 3 4 5 6 7 8 9 0

11 12 13 14 15 16 17 18 19 20 21 22 23 24 25 26 27 28 29 30 31 32 33 34 35 36  
A B C D E F G H I J K L M N O P Q R S T U V W X Y Z

37 38 39 40 41 42 43 44 45 46 47 48 49 50 51 52 53 54 55 56 57 58 59 60 61 62  
a b c d e f g h i j k l m n o p q r s t u v w x y z

63 64 65 66 67 68 69 70 71 72 73 74 75 76 77 78 79 80 81 82 83 84 85 86 87 88  
Ä Å Æ Ñ Ö Ø Ç Ü ä å æ ë è é ê ñ ö ã ø ì ç ü ã ß &

89 90 91 92 93 94 95  
? ! \_ ' , . -

### ➔ Please Note

- In normal mode all letters are sewn in the maximum height of 7mm. The user must line up the letters if a sequence of letters is sewn.

E I J a b g h i j p y Å Æ è ø Ç ü 

- If a sequence of letters is stored in memory, the machine will sew capital letters with a reduced height of 5.5mm. This way all letters line up automatically.

E I J a b g h i j p q y Å Æ è ø Ç ü 

- If only the capital letters are stored in memory, the machine will sew in the maximum height of 7mm.

A B C D E F G H I J K L M N 

## Useful Skills

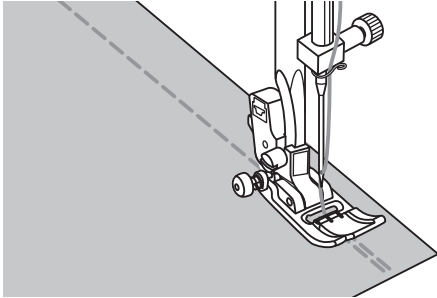

### Reverse

Reverse stitching is used to secure the threads at the beginning and at the end of a seam.

Press the reverse button and sew 4-5 stitches.

The machine will sew forward when the button is released.

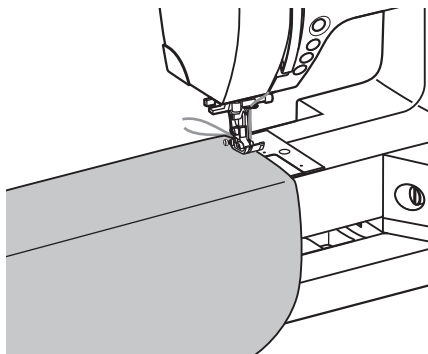
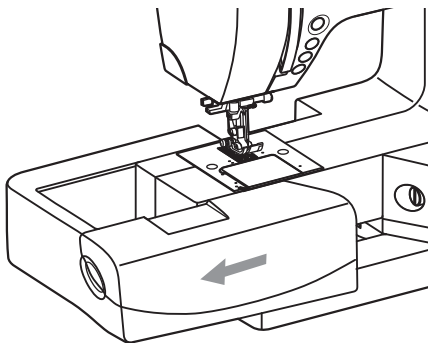

### Free arm

Free-arm sewing is convenient for sewing tubular areas such as pant hems and cuffs.

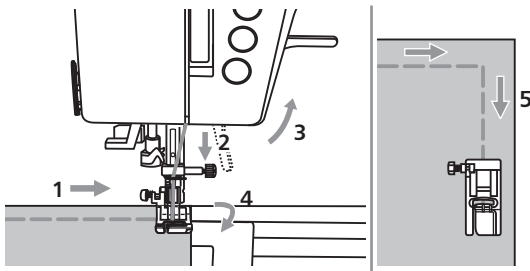

### Sewing corners

1. Stop the sewing machine when you reach a corner.
2. Lower the needle into the fabric manually or by pressing the needle up/ down button once.
3. Raise the presser foot.
4. Use the needle as a pivot and turn the fabric.
5. Lower the presser foot and resume sewing.

### Sewing on the heavy fabric

The black button on the left side of the presser foot will lock the presser foot in a horizontal position if you push it in before lowering the presser foot. This ensures even feeding at the beginning of a seam and helps when sewing multiple layers of fabric such as sewing over seams when hemming jeans.

When you reach the point of an increased thickness, lower the needle and raise the presser foot. Press the toe of the foot and push in the black button, then lower the foot and continue sewing.

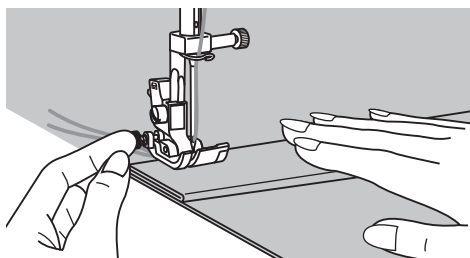
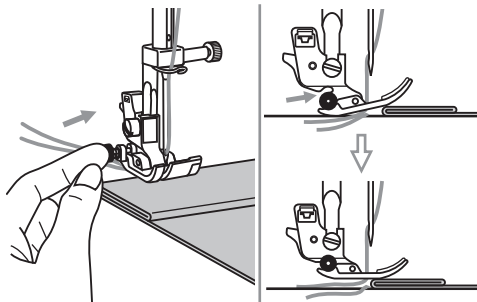

The black button releases automatically after sewing few stitches.

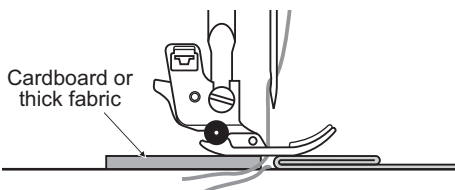

You also can place another piece of fabric with the same thickness at the back of the seam. Or support the presser foot while feeding by hand and sewing toward the folded side.

## Straight Stitches and Needle Position

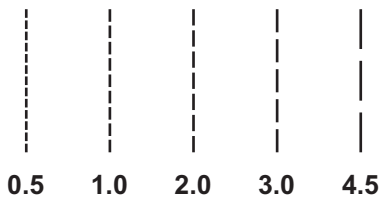
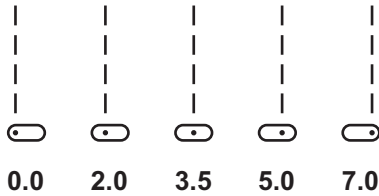
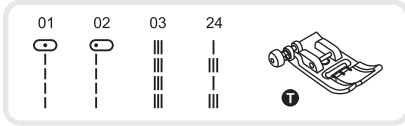

### Changing the needle position

These settings apply only to pattern 01-03, 24. The pre-set position is "0", center position. When you press the "-" stitch width adjustment button, the needle position will move to the left. When you press the "+" stitch width adjustment button, the needle position will move to the right. On the LCD screen, the point illustration and the number indicate the needle position.

There are 15 needle positions that can be programmed.

### Changing the stitch length

To shorten the stitch length, press the "-" stitch length adjustment button. For a longer stitch length, press the "+" stitch length adjustment button. Generally speaking, the thicker the fabric, thread and needle, the longer the stitch should be.

## Zigzag Stitches

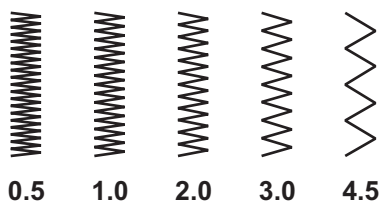
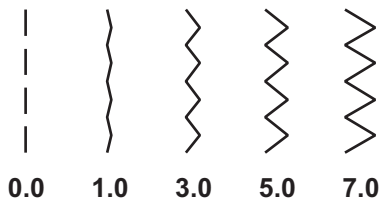
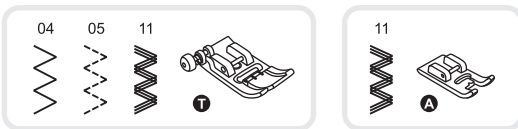

### Adjusting the stitch width

The maximum zigzag stitch width for zigzag stitching is "7.0"; however, the width can be reduced on any patterns. The width increases as you press the "+" stitch width adjustment button from "0.0-7.0".

### Adjusting the stitch length

The density of zigzag stitches increase as the setting of stitch length approaches "0.3". Neat zigzag stitches are usually achieved at "1.0-2.5". Closed up zigzag stitches (close together) are referred to as a satin stitch.

## Stretch Stitch

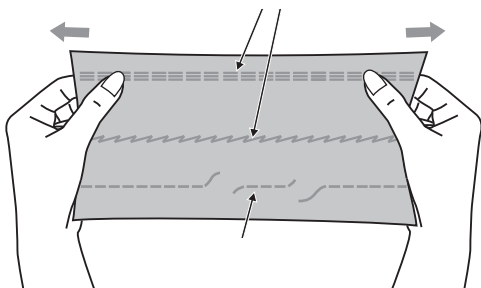

It assures you of a stitch that is strong and flexible and will give with the fabric without breaking.

Good for easy to ravel and knit fabrics. It is good for joining durable fabric such as denims.

These stitches can also be used as a decorative top stitch.

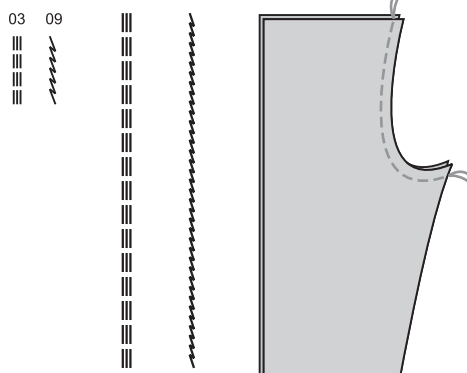

Straight stretch stitch is used to add triple reinforcement to stretch and hardwearing seams.

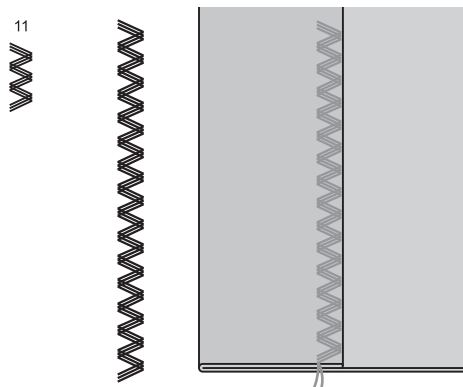

Triple zigzag stretch stitch is suitable for firm fabrics like denim, poplin, duck, etc.

## Overcasting Stitches

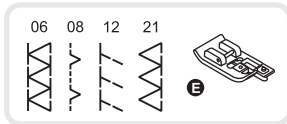

	
3.5~7.0	2.0~3.0

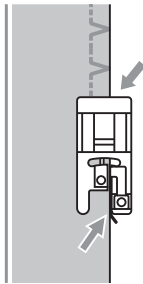
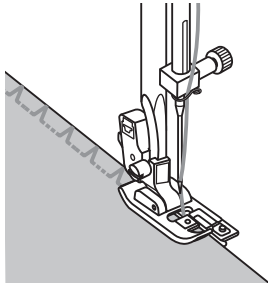

### Using the overcasting foot

Change the presser foot to the overcasting foot (E).

Sew the fabric with the fabric edge against the guide of the overcasting foot.

#### ! Attention:

The overcasting foot should be used to sew with patterns 06, 08, 12 and 21 only and do not set the stitch width narrower than "3.5". It is possible that needle could hit the presser foot and break when sewing other patterns and width.

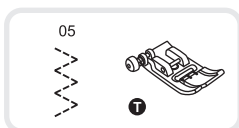

	
2.5~4.5	2.0~3.0

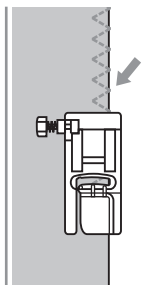
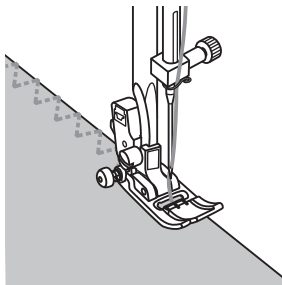

### Using the all purpose foot

Change the presser foot to the all purpose foot (T) .

Sewing the overcasting along the edge of the fabric so that the needle drops over the edge of the fabric on the right side.

## Blind Hem

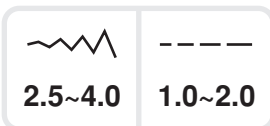
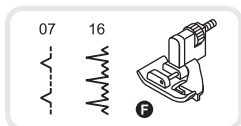

07: Blind hem/lingerie for firm fabrics

16: Blind hem for stretch fabrics

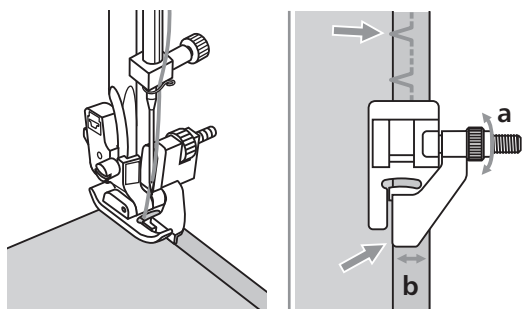
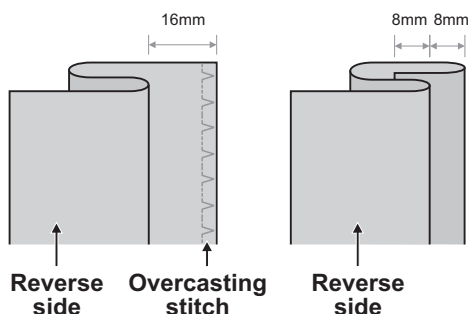

### ➔ Please Note:

It takes practice to sew blind hem. Always make a sewing test first.

Fold the fabric as illustrated with the reverse side uppermost.

First carry out an overcasting stitch as shown in left picture.

Place the fabric under the foot. Turn the handwheel forwards by hand until the needle swings fully to the left. It should just pierce the fold of the fabric. If it does not, adjust the stitch width accordingly.

Adjust the guide (b) by turning the knob (a) so that the guide just rests against the fold.

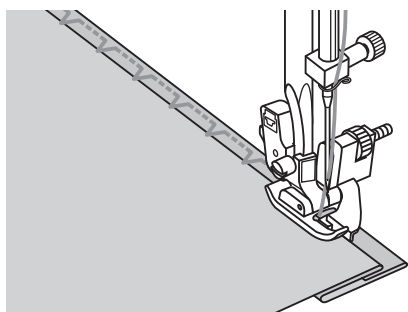

Sew slowly, guiding the fabric carefully along the edge of the guide.

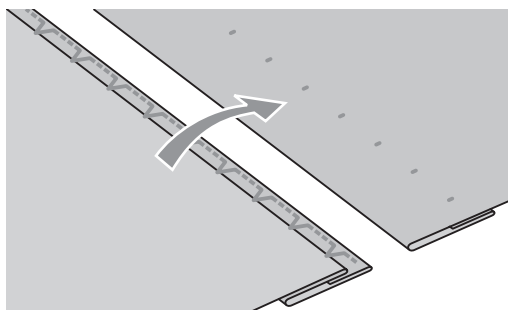

Turn over the fabric.



## Button Sewing

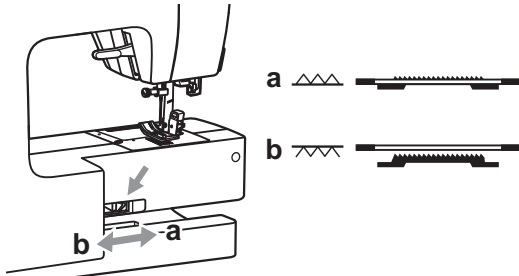
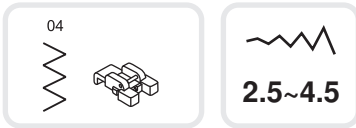

Change the presser foot to the button sewing foot.

Move the drop feed control to "  " to lower the feed dogs.

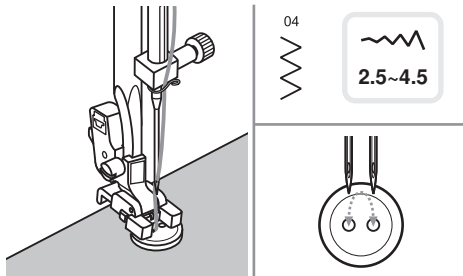

Position the work under the foot. Place the button in the desired position, lower the foot.

Select zig zag pattern. Adjust the stitch width to "2.5-4.5" according to the distance between the two holes of the button.

Turn the handwheel to check that the needle goes cleanly into the left and right holes of the button.

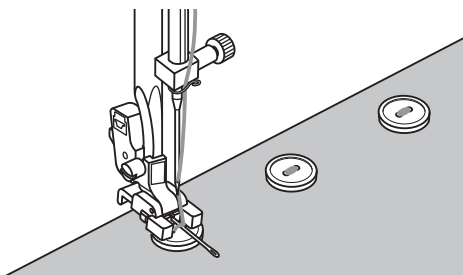

Before sewing, press the Auto-lock button to sew reinforcement stitches automatically at the beginning and at the end of the stitch.

If a shank is required, place a darning needle on top of the button and sew.



For buttons with 4 holes, sew through the front two holes first, push work forward and then sew through the back two holes.

## Buttonhole Stitching

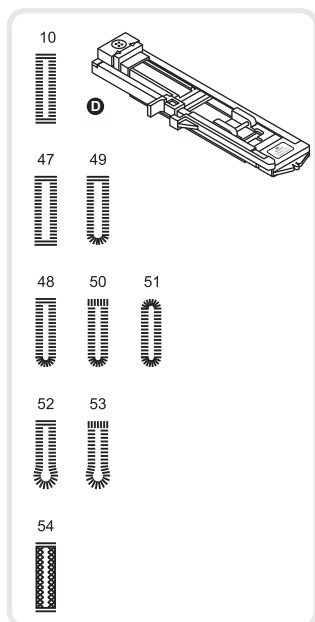

10: For thin or medium fabrics  
 2.5~7.0 0.3~1.0

47: For horizontal holes on blouses or shirts made from thin or medium fabrics  
 3.0~7.0 0.3~1.0

48: For thin or medium fabrics  
 2.5~5.5 0.3~1.0

49: For horizontal holes on blouses or shirts made from thin or medium fabrics  
 5.5~7.0 0.3~1.0

50: For horizontal buttonholes on thick fabrics  
 3.0~7.0 1.0~2.0

10: For thin or medium fabrics

47: For horizontal holes on blouses or shirts made from thin or medium fabrics

48: For thin or medium fabrics

49: For horizontal holes on blouses or shirts made from thin or medium fabrics

50: For horizontal buttonholes on thick fabrics

51: For thin or medium fabric

52: For suits or overcoats

53: For thick coats

54: For jeans or stretch fabrics with a coarse weave

### ▶ Please Note:

Before sewing a buttonhole on your project, practice on a scrap piece of the same type of fabrics.

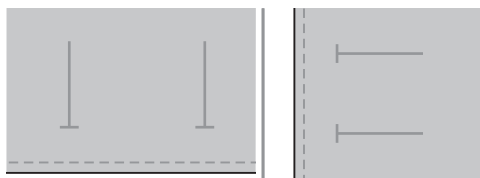

Mark the positions of the buttonhole on the fabric. The maximum buttonhole length is 3cm (1 3/16 inch). (Total of diameter + thickness of button.)

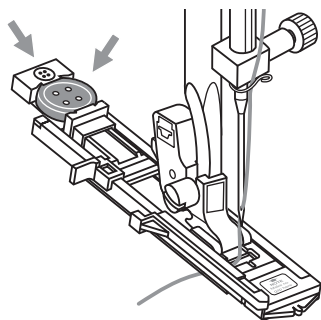

Attach the buttonhole foot, then pull out the button holder plate and insert the button.

The size of the buttonhole is determined by the button inserted in the button plate.

The thread should be passed through the hole in the presser foot, then be placed under the foot.

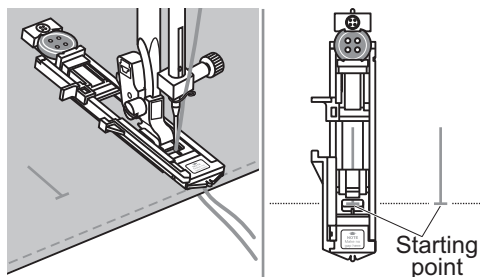

Select the buttonhole stitch.

Adjust the stitch width and the stitch length to the desired width and density.

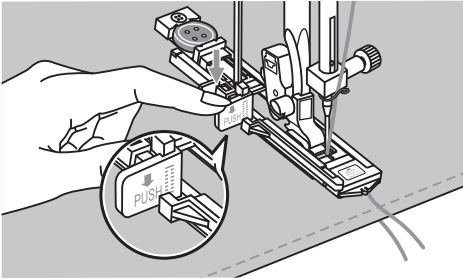

Position the fabric under the presser foot so that the centerline's mark is aligning with the center of the buttonhole foot.

Lower the buttonhole lever.

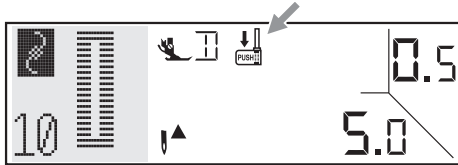

### ➔ Please Note:

When you select any buttonhole pattern, LCD screen will be demonstrated the figure " , it is to remind you to lower the buttonhole lever.

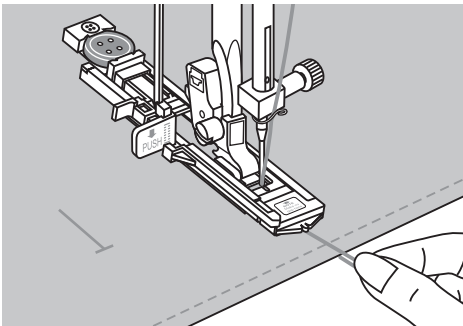

While lightly holding the end of upper thread and start sewing.

### ➔ Please Note:

Gently feed the fabric by hand.

Before stopping, the machine will automatically sew a reinforcement stitch after the buttonhole is sewn.

\* Buttonholes are sewn from the front of the presser foot to the back, as shown.

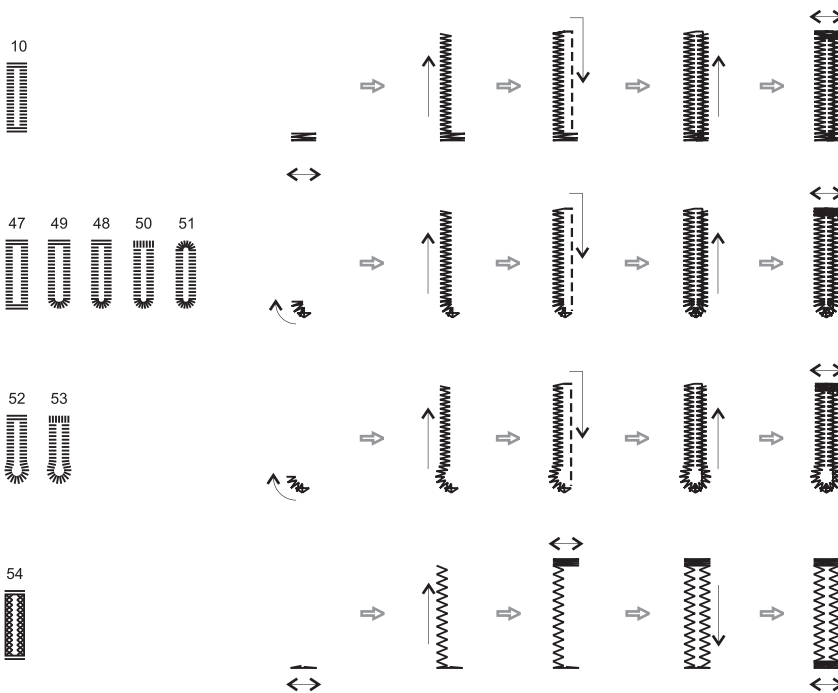

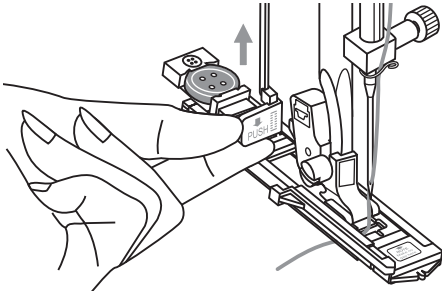

Raise the presser foot and cut thread.

To sew over same buttonhole, raise the presser foot (will return to original position).

After sewing the buttonhole stitch, raise the buttonhole lever until it stops.

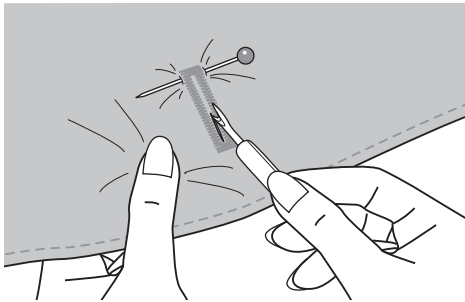

Cut the center of the buttonhole being careful not to cut any stitches on either side. Use a pin as a stopper at the bar tack so you do not cut too much.

### Making a buttonhole on stretch fabrics

When sewing buttonholes on stretch fabric, hook heavy thread or cord under the buttonhole foot.

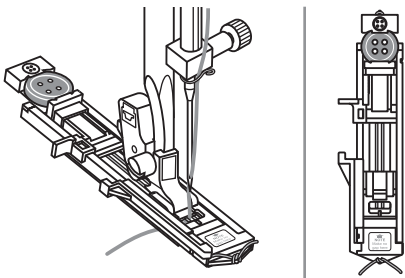

Attach the buttonhole foot and hook the gimp thread onto the back of the presser foot.

Bring the two gimp thread ends to the front of the foot and insert them into the grooves, then temporarily tie them there. Lower the presser foot and start sewing.

Set the stitch width to match the diameter of the gimp thread.

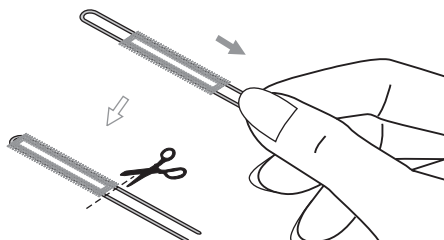

Once sewing is completed, pull the gimp thread gently to remove any slack, then trim off any excess.

### ➡ Please Note:

It is suggested that you use interfacing on the backside of the fabric.

## Eyelet Stitch

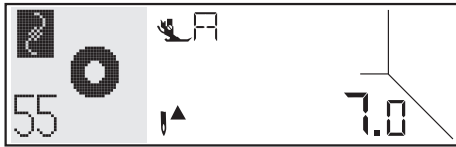

Select pattern 55 to get the eyelet stitch.  
Attach satin stitch foot (A).

Press the "-" or "+" stitch width adjustment to button select the eyelet size.

Size of eyelet.

A. Small: 5.0mm (3/16 inch).

B. Medium: 6.0mm (15/64 inch).

C. Large: 7.0mm (1/4 inch).



Lower the needle into the fabric at the beginning of the stitching, and then lower the presser foot lever.

Once sewing is completed, the machine automatically sews reinforcement stitches, then stops.

Make a hole at the center using an eyelet punch.

\* Eyelet punch is not included with the machine.

### Please Note:

If thin thread is used, the stitching may be coarse. If this occurs, sew the eyelet twice one on top of the other.

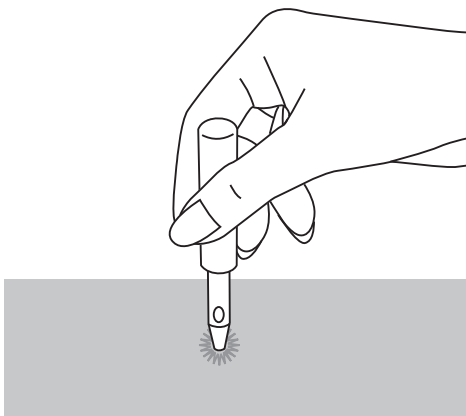

## Darning Stitch

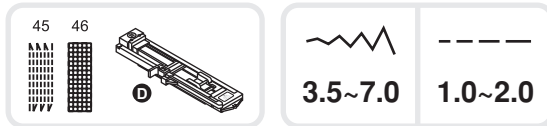

45: Simple darning stitch in thin and medium fabrics

46: Reinforced darning stitch in heavy fabrics

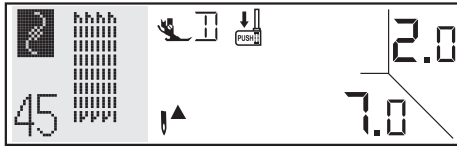

Select stitch pattern 45 or 46 to get the darning stitch.

Change the presser foot to the buttonhole foot.

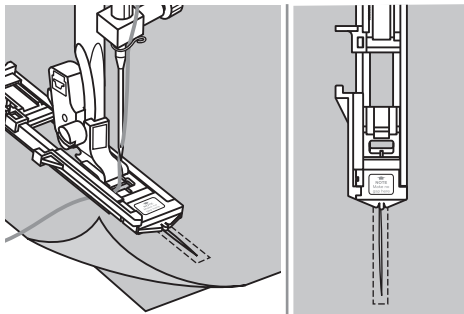

Baste the upper fabric and the under fabric together.

Select the needle position. Lower the presser foot over the center of the tear.

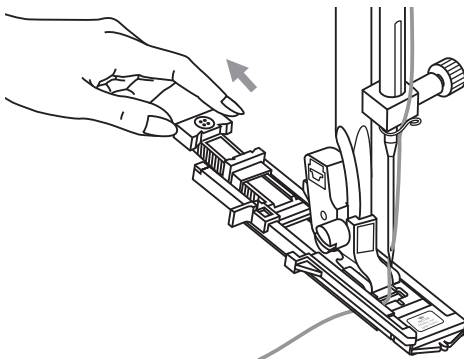

Pull the button holder to rear.

Set the button guide plate on buttonhole foot to the desired length.

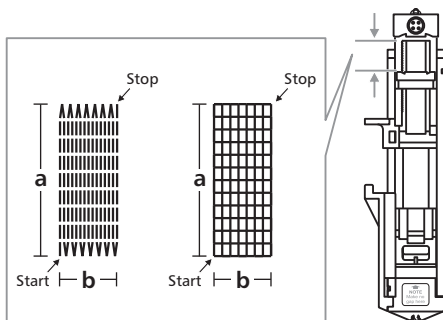

The size of one darn cycle is variable.

However, the maximum stitch length is 2.6cm (1 inch) and the maximum stitch width is 7mm (9/32 inch).

a. The length of sewing.

b. The width of sewing.

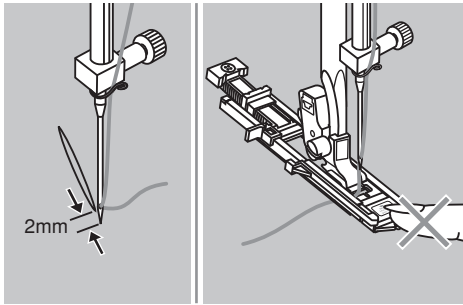

Position the fabric so that the needle is 2mm (1/16 inch) in front of the area to be darned, and then lower the presser foot lever.

**➡ Please Note:**

When lowering the presser foot, do not push in the front of the presser foot, otherwise the darning will not be sewn with the correct size.

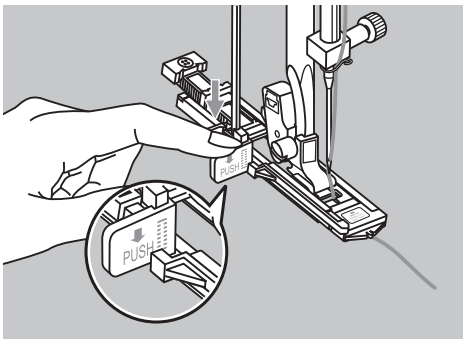

Pass the upper thread down through the hole in the presser foot. Pull down the buttonhole lever.

The buttonhole lever is positioned behind the bracket on the buttonhole foot. Gently hold the end of the upper thread in your left hand, and then start sewing.

**➡ Please Note:**

When you select any buttonhole pattern or darning pattern, LCD screen will show the figure "↓", it is to remind you to lower the buttonhole lever.

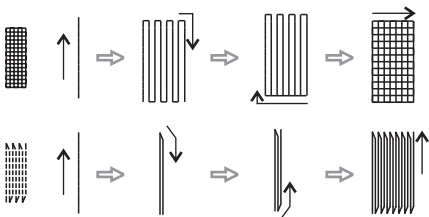

Darning stitches are sewn from the front of the presser foot to the back, as shown.

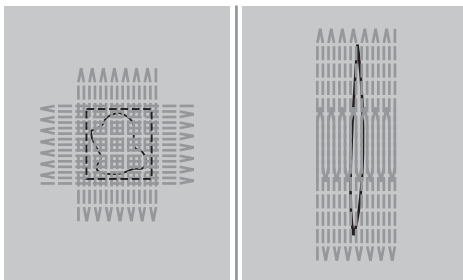

If the sewing range is too big to sew, then we suggest you can sew several times (or cross sew) to get better sewing result.

## Zipper Insertion



### Attention:

Zipper foot should be used for sewing width center needle position straight stitch only. It is possible that needle could hit the presser foot and break when sewing other patterns.

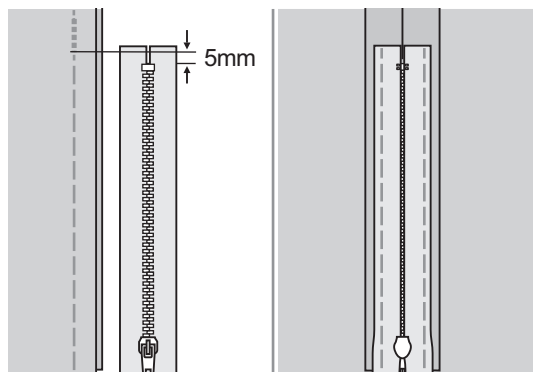

### Inserting a centered zipper

- Baste the zipper opening on the garment.

- Press open the seam allowance. Place the zipper face down on the seam allowance with the teeth against the seam line. Baste the zipper tape.

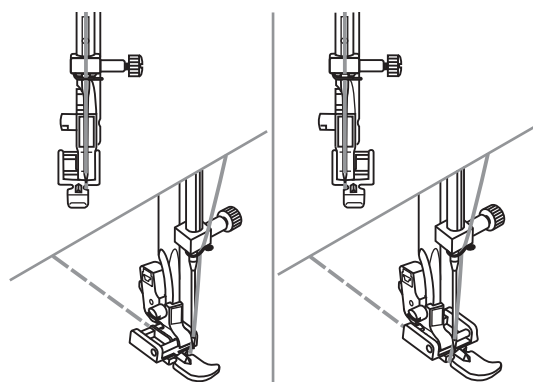

- Attach the zipper foot. Attach the right side of the presser foot pin to the holder when sewing the left side of the zipper.

- Attach the left side of the presser foot pin to the presser foot holder when sewing the right side of the zipper.

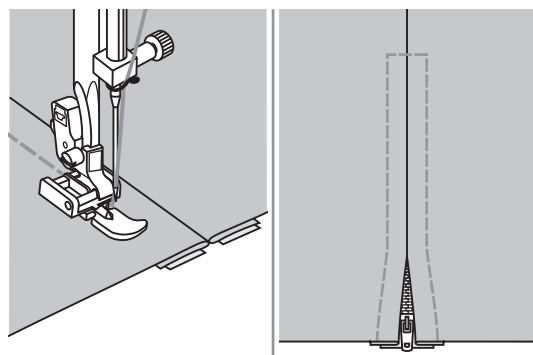

- Stitch left side of the zipper from top to bottom.

- Stitch across the lower end and right side of zipper. Remove the basting and press.



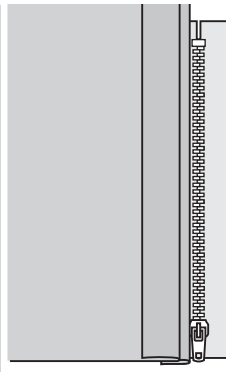
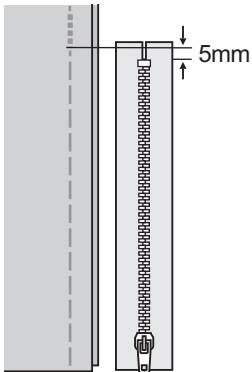

### Inserting a side zipper

- Baste the zipper opening on the garment.

- Fold back to the left seam allowance. Turn under the right seam allowance to form 3mm fold.

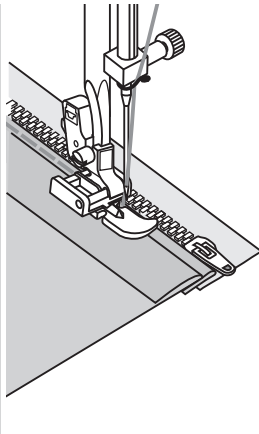
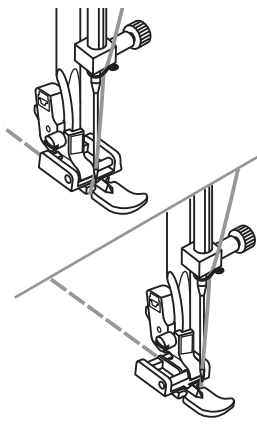

- Attach the zipper foot. Attach the right side of the presser foot pin to the holder when sewing the left side of the zipper.

Attach the left side of the presser foot pin to the presser foot holder when sewing the right side of the zipper.

- Stitch the left side of zipper from bottom to top.

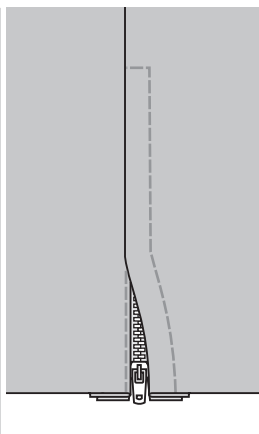
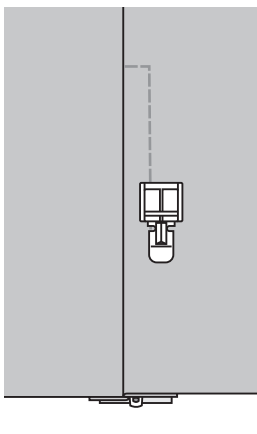

- Turn the fabric right side out, stitch across the lower end and right side of zipper.

- Stop about 5cm (2 inches) from the top of zipper. Remove the basting and open the zipper. Stitch the remainder of the seam.

## Invisible zipper insertion



\* The invisible zipper foot accessory is optional. It is not included with this machine.

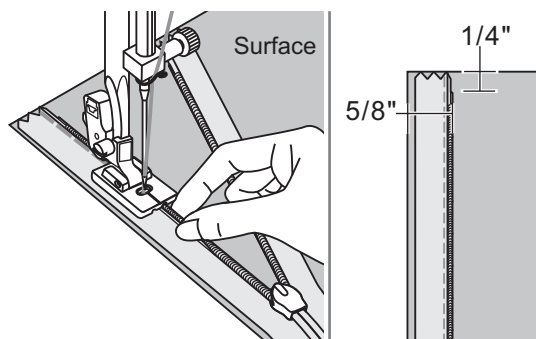

This foot is used to insert invisible zippers so that they are covered by the seam, and thus hidden.

Attach the invisible zipper foot to the machine. Adjust needle center position and straight stitch. Stitch length depends from the fabric. Adjust 1,0 - 3,0 mm.

Place open zipper face - down on right side of fabric as shown picture.

Place the fabric edge at the 5/8 inch marking line on the needle plate surface.

Place the zipper 1/4 inch below raw edge of garment.

With right-hand groove of foot over coil, stitch zipper until the foot hits the slider. Remove the garment from the machine.

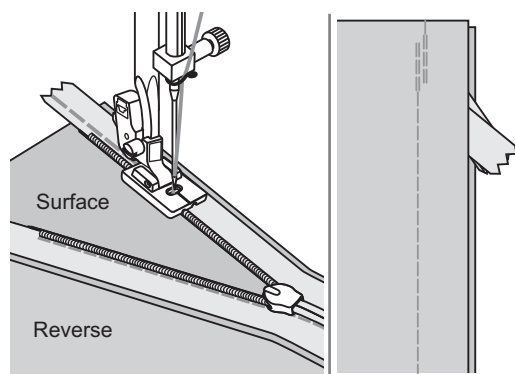

To attach the other half of the zipper, place the fabric edge on the 5/8 inch marking line on the needle plate as shown in picture.

With the left-hand groove of foot over coil, stitch zipper until the foot hits the slider.

Close zipper. Fold the fabric that the zipper is on right-hand side out of the way as shown in picture.

Use a pin for fixing the fabric. Change to regular sewing foot and sew as close as possible with straight stitch against the zipper. At last carry out tie off with some forward and reverse stitches.

## Narrow Hemming



\* The hemmer foot accessory is optional. It is not included with this machine.

Fold edge of fabric over about 3mm, then fold it over again 3mm for about 5cm along the edge of the fabric.

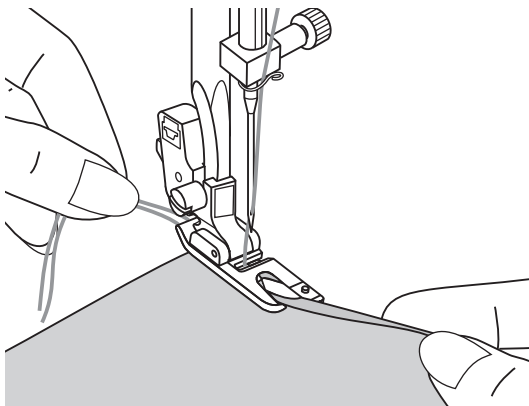
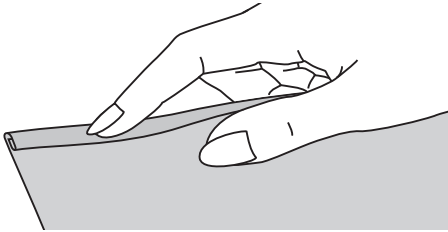

Insert the needle into the fold by rotating the handwheel toward you, and lower the presser foot. Sew several stitches and raise the presser foot.

Insert the fabric fold into the spiral opening of hemmer foot. Move fabric back and forth until the fold forms a scroll shape.

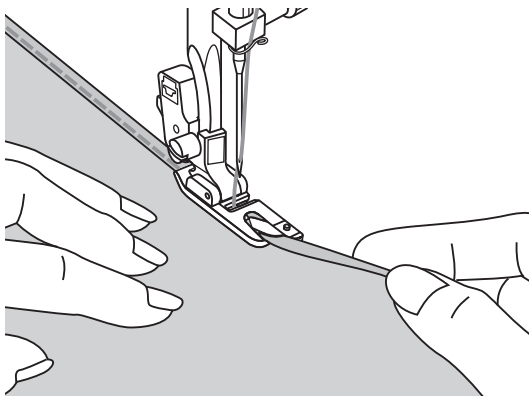

Lower the presser foot and start sewing slowly guiding the raw edge of the fabric in front of the hemmer foot evenly into the scroll of the foot.

## Cording

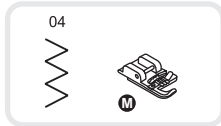

\* The cording foot accessory is optional. It is not included with this machine.

Sew over one strand of cording to create a pretty swirled design on a jacket or vest or sew over three strands of cording for border trims. Pearl cotton, knitting yarn, embroidery floss, lace thread, fine wool or lily yarn can be used for cording.

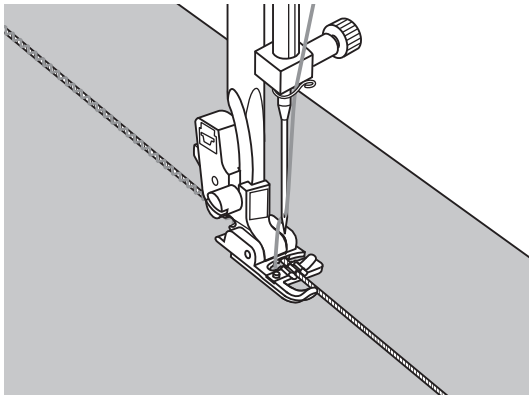

### Single cording

Mark the design on the fabric. Insert the cord in the center groove of the cording foot from the right side opening. Pull the cord about 5cm (2 inches) behind the foot.

The grooves under the foot will hold the length of the cord in place while the stitches are being form over the cord.

Select the stitch and adjust the stitch width so that the stitches are just covering the cord. Lower the foot and sew slowly, guiding the cord over the design.

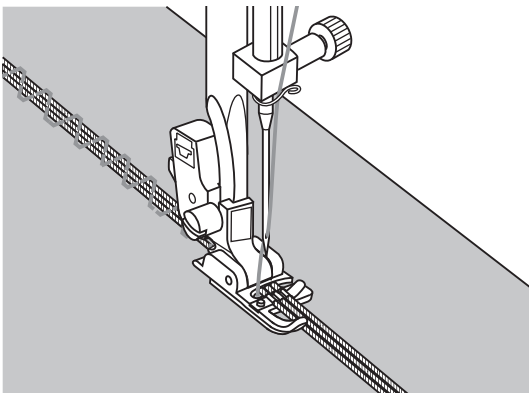
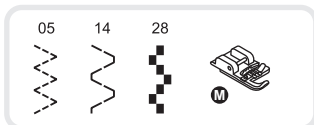

### Triple cording

Push the sewing thread to the left and insert three cords into the grooves of the foot and pull about 5cm (2 inches) of the cords behind the foot.

Select the desired pattern and adjust the stitch width so that the stitches are just covering the cords. Lower the foot and sew slowly guiding the cords.

## Satin Stitch Sewing

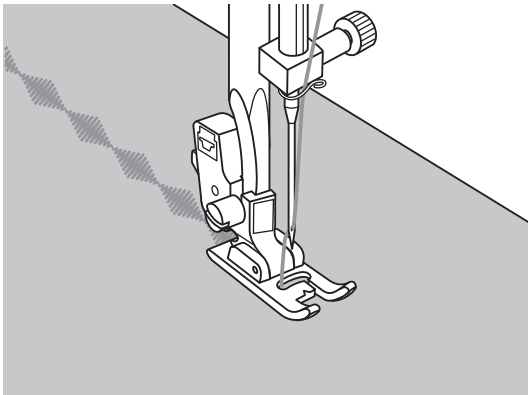
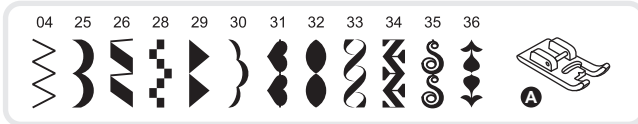

Use the satin stitch foot for satin stitching and sewing decorative stitches. This foot has a full indentation on the underside to allow easy sewing over the thickness of the stitches formed by closely spaced zigzag stitches, and even feeding of the fabric.

To tailor the satin or decorative stitch pattern, you may adjust the length and width of the pattern by pressing the stitch length and width adjustment buttons. Experiment with fabric scraps until you get the desired length and width.

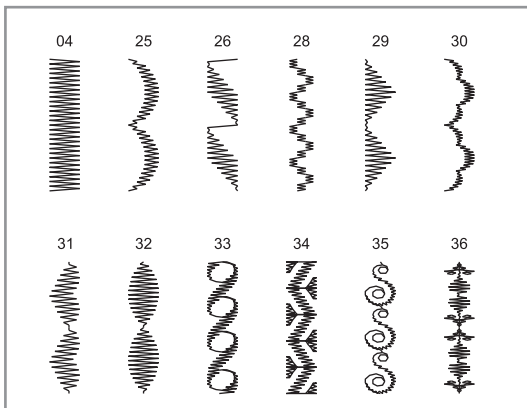

### ➔ Please Note:

When sewing very thin fabrics, it is suggested that you use interfacing on the backside of the fabric.

## Quilting

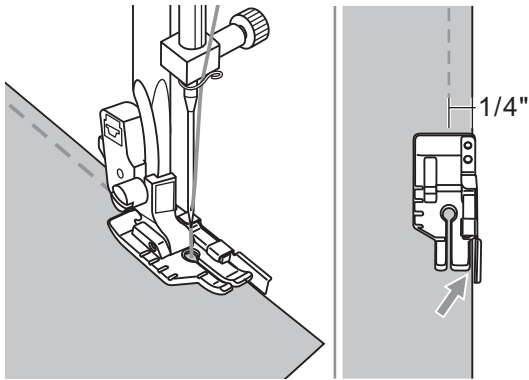
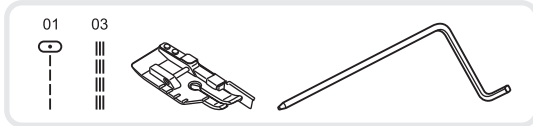

### Patchwork stitching

Align the edges of the fabric with inside edge of guide on the side of the foot for accurate 1/4" piecing.

#### Note:

Only the straight stitch in the center position can be used.

The inside of the toes provides an accurate 1/8" seaming guide.

The foot has 1/4" markings both behind the needle and in front of the needle for accurate pivoting of corners.

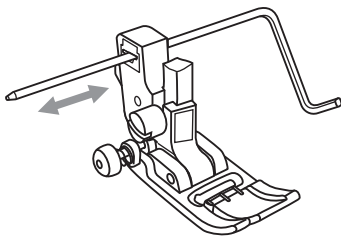

### Using the edge/quilting guide

Insert the edge/quilting in the presser foot holder as illustrated and set the space as you desire.

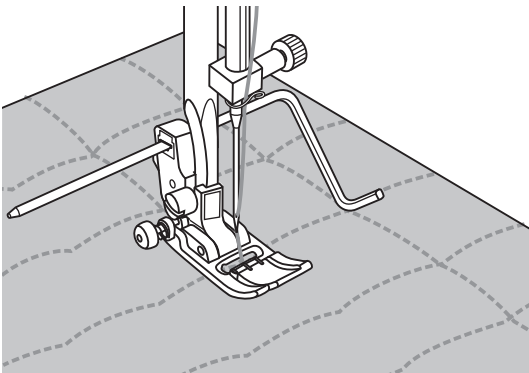

Sew the first row and move over the fabric to sew successive rows with the guide riding along the previous row of stitching.

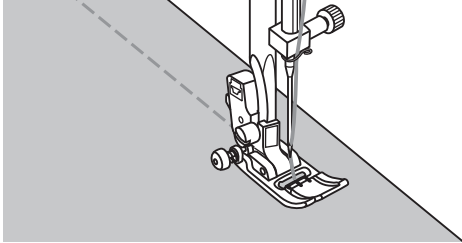

### Hand look quilting

You can duplicate the look of a hand look quilt stitch by using monofilament thread in the needle, 30 or 40 weight cotton thread in the bobbin, and increasing the needle tension.

The needle tension will need to be determined by the thickness of your batting.

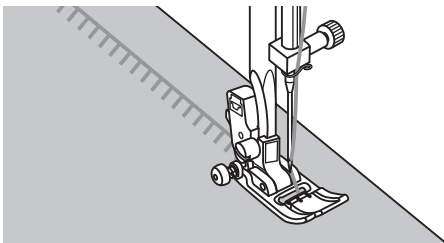

### Blanket (Quilting Applique)

For all fabrics and all types of work.

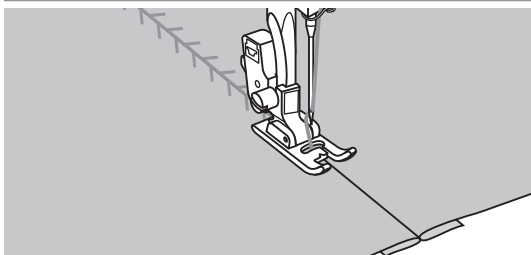
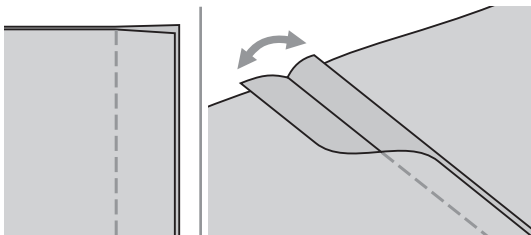
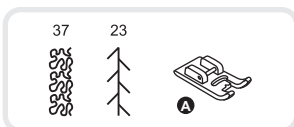

### Patchwork stitching

Place the two pieces of fabric with the right side together and sew with the straight stitch.

Open the seam allowance and press it flat.

Place the center of the presser foot on the seam line of the joined pieces of fabric and sew over the seam.

## Fagoting

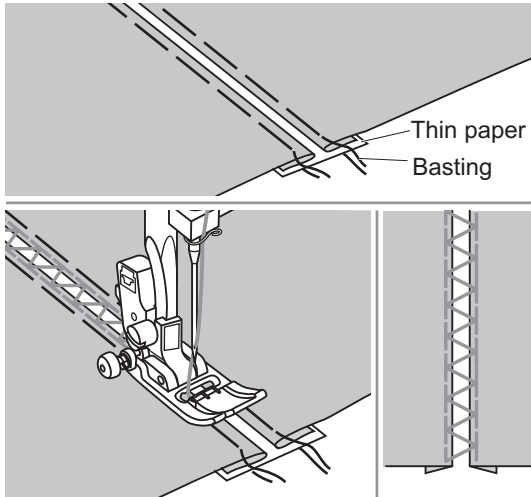
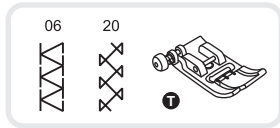

- Separate the folded edges of the fabric pieces with a gap of 4mm (1/8 inch) and baste them onto a piece of thin paper or water-soluble stabilizer sheet.
- Align the center of the presser foot with the center of the two pieces of fabric and begin sewing.
- After sewing, remove the paper.

## Scallop Stitch

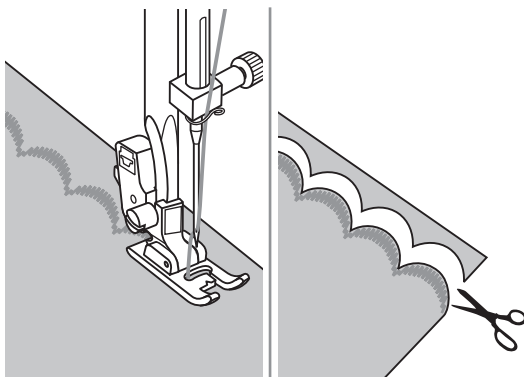
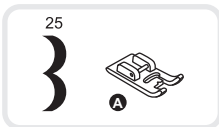

- Stitch along the edge of the fabric, making sure not to sew directly on the edge of the fabric.  
For better results, apply spray starch onto the fabric and press with a hot iron before it is sewn.
- Trim along the stitches.  
Be careful not to cut the stitches.



## Gathering



\* The gathering foot accessory is optional. It is not included with this machine.

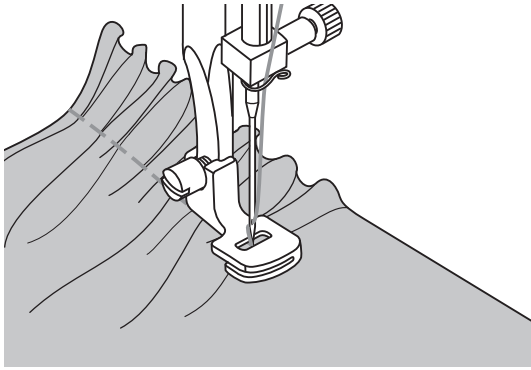

### Gathered fabric

Remove the presser foot holder and attach the gathering foot, lowering the tension setting to below 2.

Place fabric to be gathered under presser foot to the right of the presser foot. Sew a row of stitching, keeping the raw edge of fabric aligned with the right edge of foot.

The stitches automatically cause the fabric to gather. Suitable for light to medium weight fabrics.

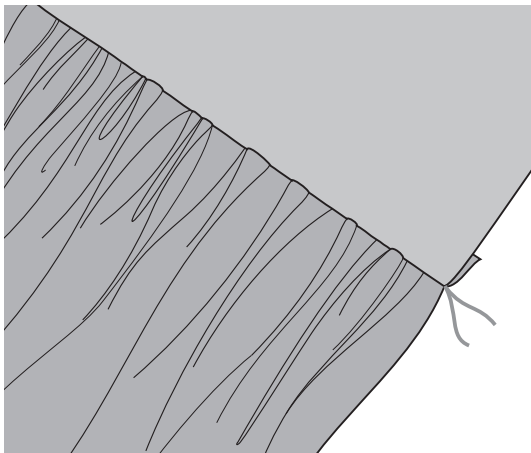
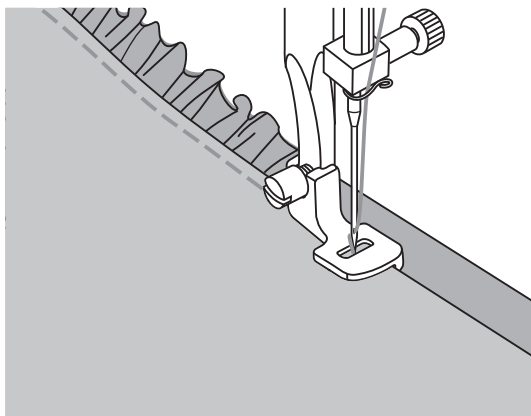

### To gather and attach gathered fabric in one step

Look closely at the gathering foot to see a slot on the bottom.

When using the slot, you can gather the bottom layer of the fabric while attaching it to a flat top layer, such as the waistband on a dress bodice.

1. Remove the presser foot holder and attach gathering foot.
2. Place the fabric to be gathered with right side up under the foot.
3. Place top layer of the fabric right side down in the slot.
4. Guide the two layers as illustrated.

### Note:

- When testing machine for adjustments to achieve desired fullness, work with 10" increments of the fabric, trims or elastic. This makes it easier to determine the adjustments and how much change is needed for your project. Always test on your project fabric and on the same grainline as will be used in your finished project.
- Using the crossgrain of the fabric will make prettier gathers than the straight of grain.
- Sew slow to medium speed for better fabric control.

## Smocking

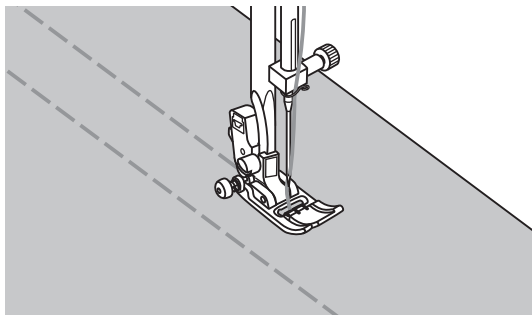

Adjust the stitch length to 4.0mm and loosen the thread tension.

Use the all purpose foot to sew straight lines 1cm (3/8 inch) apart, across the area to be smocked.

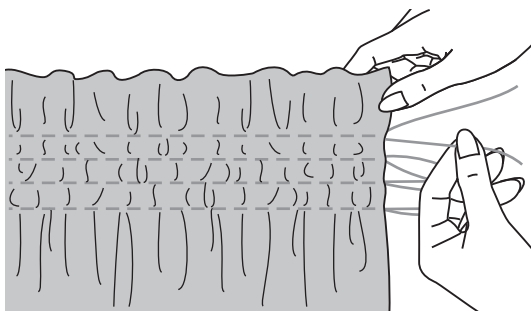

Knot the threads along one edge.

Pull the bobbin threads and distribute the gathers evenly. Secure the threads at the other end.

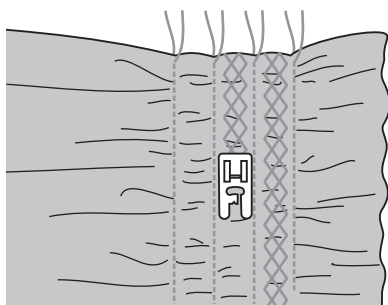

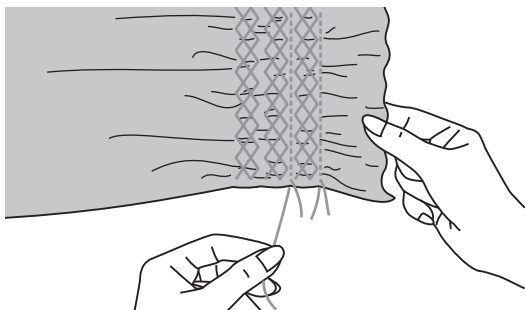

Reduce the tension, if necessary and sew decorative pattern stitches between the straight seams.

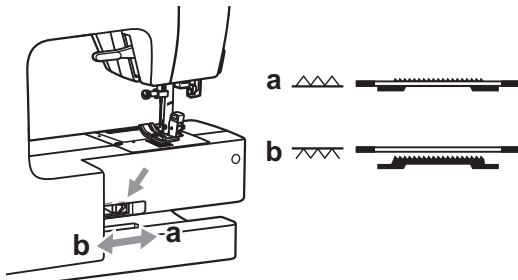
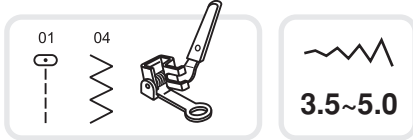

Pull out the gathering stitches.

# Free Motion Darning, Embroidery and Monogramming



Move the drop feed control to "  " to lower the feed dogs.

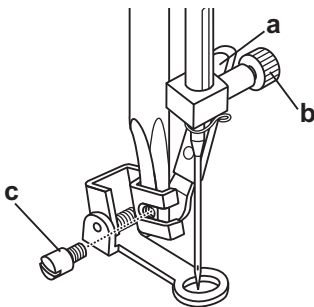

Remove the presser foot holder, and attach the darning foot to the presser foot holder bar.

The lever (a) should be behind the needle clamp screw (b). Press the darning foot on firmly from behind with your index finger and tighten the screw (c).

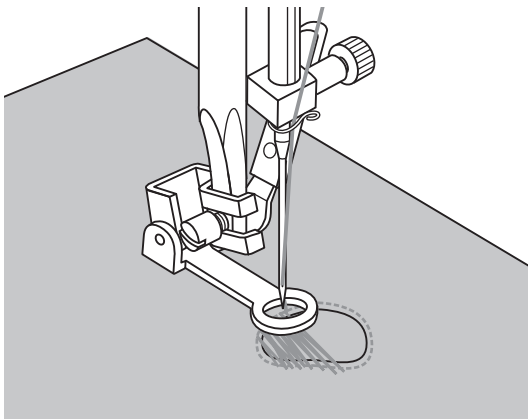

## Darning

First sew around the edges of the hole (to secure the threads). Working from left to right, sew over the hole in a constant and continuous movement.

Turn the work by 1/4 (90°) and sew over the first stitching moving the work slower over the hole to separate the threads and not form big gaps between the threads.

## ➔ Please Note:

Free motion darning is accomplished without the sewing machine internal feed system. Movement of the fabric is controlled by the operator. It is necessary to coordinate sewing speed and movement of fabric.

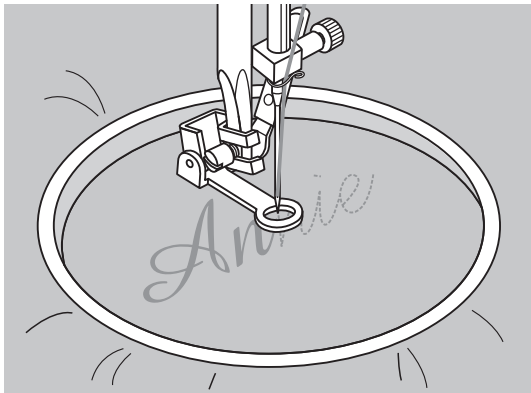
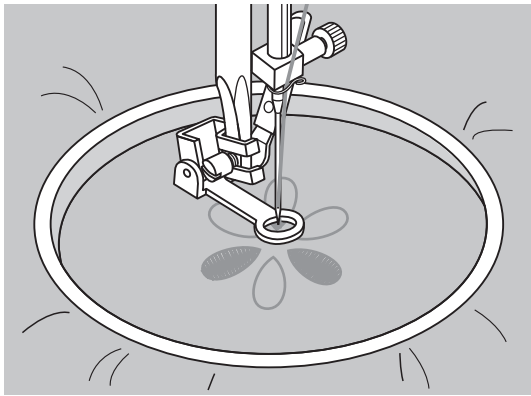
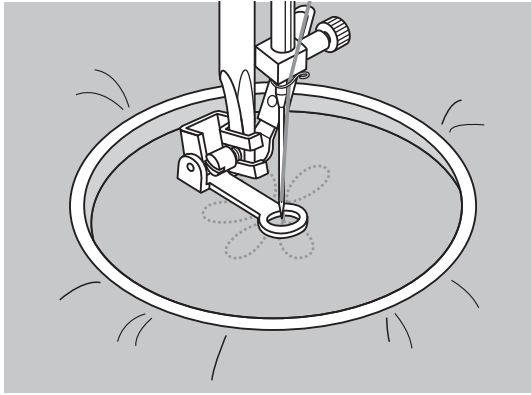

### Embroidery

Select zigzag stitch pattern and adjust the stitch width as desired.

Stitch along the outline of the design by moving the embroidery hoop. Make sure to maintain a constant speed.

Fill in the design working from the outline towards the inside. Keep the stitches close together.

You will get longer stitches by moving the hoop faster and shorter stitches by moving the hoop more slowly.

Secure with a reinforcement stitches at the end by pressing the Auto-lock button.

### Monogramming

Select the zigzag stitch pattern and adjust the stitch width as desired. Sew at a constant speed, moving the hoop slowly along the lettering.

When the letter is finished. Secure with a reinforcement stitches at the end by pressing the Auto-lock button.

\* Embroider hoop is not included with the machine.

## Walking Foot

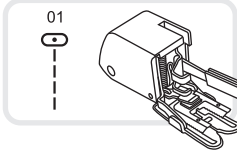

\* The walking foot accessory is optional. It is not included with this machine.

**Always try to sew first without the walking foot accessory which should be used only when necessary.**

It is easier to guide the fabric and you have a better view of the seam when using the standard, regular foot on your machine.

Your sewing machine offers excellent stitch quality on a wide range of fabrics from delicate chiffons to multiple layers of denim.

The Walking Foot accessory equalizes the feeding of the upper and lower layers of fabric and improves the matching of plaids, stripes and patterns. It also helps to prevent uneven feeding of very difficult fabrics. The Walking Foot accessory equalizes the feeding of the upper and lower layers of fabric and improves the matching of plaids, stripes and patterns. It also helps to prevent uneven feeding of very difficult fabrics.

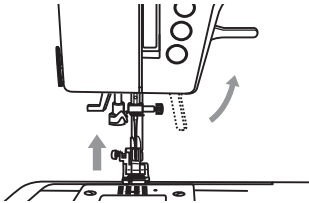

Lift the presser foot lifter to raise the presser foot bar.

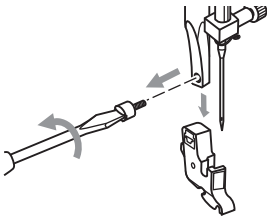

Remove the presser foot holder by unscrewing (counterclockwise) the presser bar attaching screw.

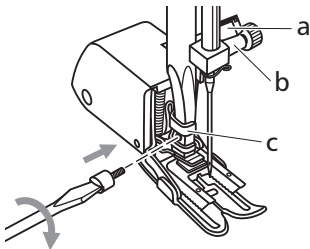

Attach the Walking Foot to the machine as follows:

- The arm (a) should fit into above the needle screw and clamp (b).
- Slide the plastic attaching head (c) from your left to right so that it is fitted into the presser foot bar.
- Lower the presser foot bar.
- Replace and tighten (clockwise) the presser bar attaching screw.
- Make sure both the needle screw and the presser bar attaching screw are tightly secured.

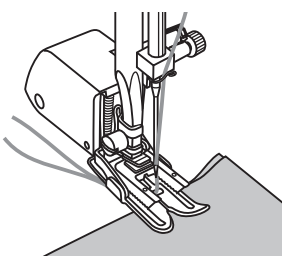

Draw the bobbin thread up and place both the bobbin thread and the needle thread behind the walking foot attachment.

## Mirror Stitch Pattern

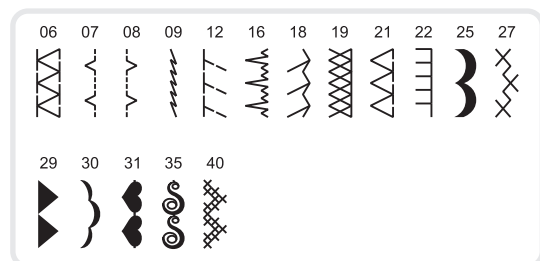

### ➔ Please Note:

All patterns that can be mirrored are shown in the picture on the left.

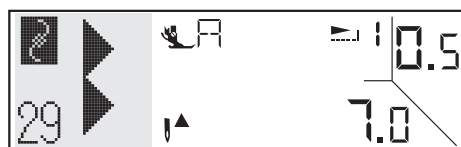

Select the pattern.

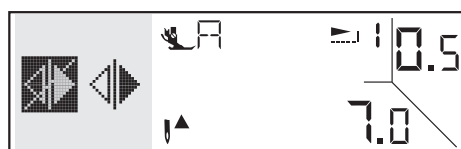

Press the setup button "⊕" to open the setup program, starting with the mirror function.

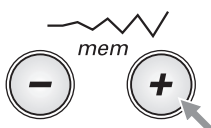

Press the stitch width adjustment button "⊕" to mirror the pattern.

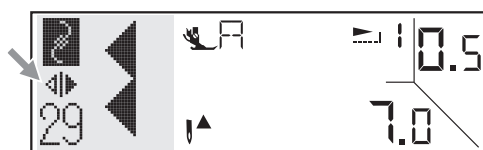

Press the setup button "⊕" again to leave setup program.

The LCD screen icon for mirror imaging of the pattern appears.

### ➔ Please Note:

Mirror imaged patterns can also be combined with other patterns.

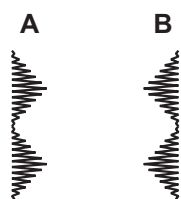

A. Normal pattern sewing.

B. Mirror pattern sewing.

## Elongate Stitch Pattern

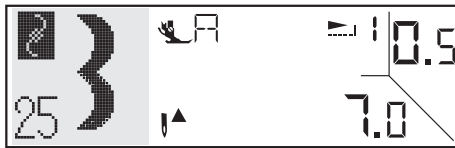
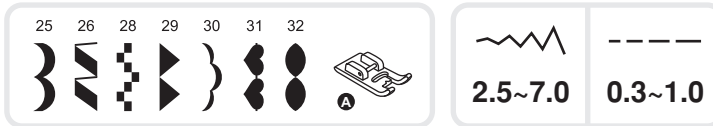

Select the pattern.

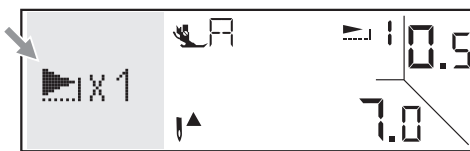

Press the setup button "⊕" to open setup program, then use the scroll buttons "⬆" "⬇" to select elongation function.

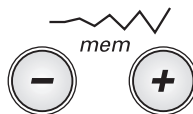

Use the stitch width adjustment button to select the elongation multiple.

The stitch can be elongated up to five times its normal length.

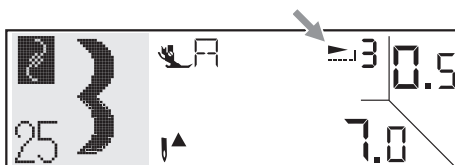
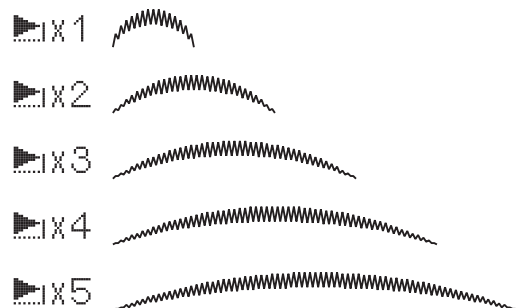

Press the setup button "⊕" again to leave setup program.

The LCD screen icon for elongation imaging of the pattern appears.

When the width or length or stitch is changed, a greater variety of patterns are available.

### ⚠ Please Note:

Pattern 25, 26 and 28-32 can be elongated and mirrored simultaneously.

## Twin Needle Sewing

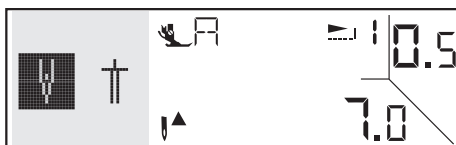
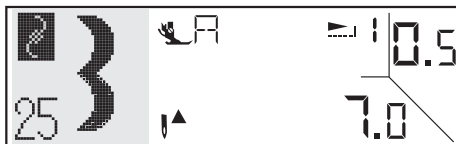
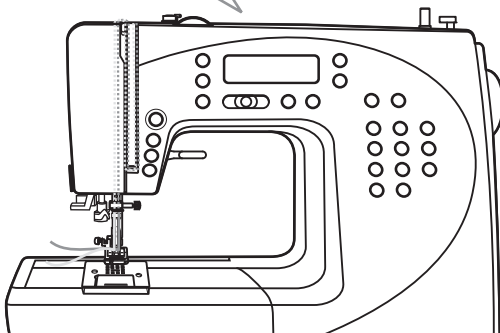
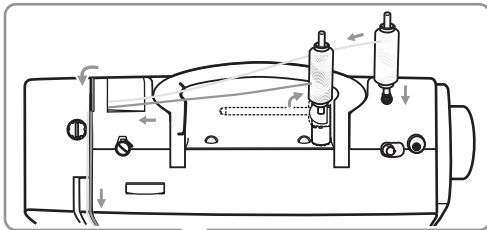
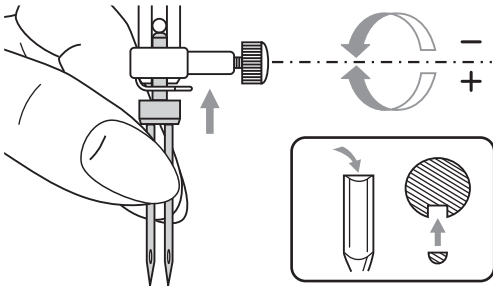

### ➡ Please Note:

Twin needles must be purchased separately. They are not include with this machine.

Insert the twin needle.

### ⚠ Attention:

When using twin needles, use the all purpose foot regardless of what kind of sewing foot will be carried out.

Use only twin needle assemblies with max. 2mm needle distance (i.e. bernette part number 502020.62.91)

Press the spool pin (14) slightly towards to the rear, and move it until it will snap-in in the upright position. Follow the instructions for single-needle threading using the horizontal spool pin. Thread through the left needle.

Set the spool pin (included with the accessories) into the hole on the top of the machine.

Thread through remaining points, making certain to omit the thread guide above the needle and pass thread through the right needle.

Thread each needle separately.

### ➡ Please make note:

Make sure that the two threads used to thread the twin needle are of the same weight. You can use one or two colors.

Select the pattern.

### ➡ Please Note:

Pattern 10 and 45-55 cannot be used for twin needle sewing.

Press the setup button "⊕" to open setup program, then use the scroll buttons "⬆" "⬇" to select twin needle function.



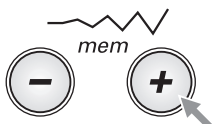

Press the stitch width adjustment button "+" to activate needle function.

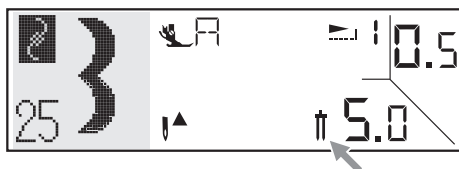

Press the setup button "⬢" again to leave setup program.

The LCD screen shows the twin needle icon and the machine automatically reduces the maximum width for twin needle sewing.

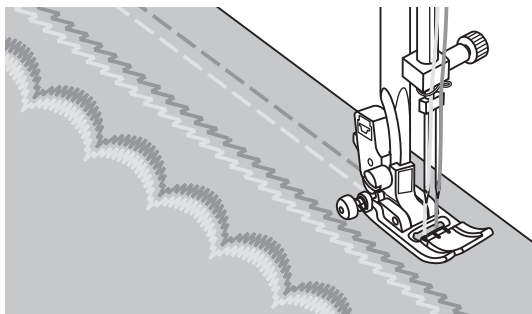

Start to sew and two lines of stitching are sewn parallel to each other.



**Please Note:**

When sewing with twin needle, always proceed slowly, and make sure to maintain a low speed to insure quality stitching.

## Help Function

Some basic operating procedures can be displayed on the LCD for your reference.

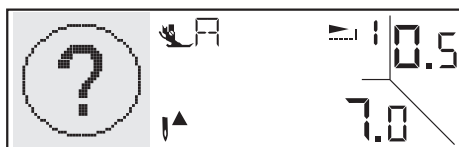

Press the setup button "⊕" to open setup program, then use the scroll buttons "⬆" "⬇" to select help function.

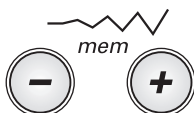

Select the desired help topic by pressing the stitch width adjustment buttons.

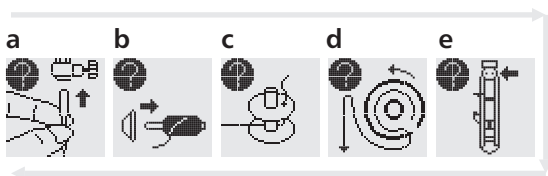

- a. Changing needle
- b. Threading the upper thread
- c. Winding the bobbin
- d. Inserting the bobbin
- e. Sewing a buttonhole

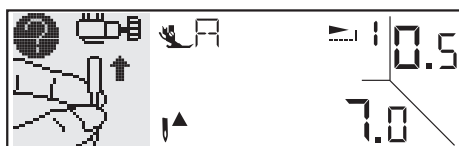

The first screen shows the selected topic. It will automatically play the instruction recurring in 2 seconds.

During automatically playing of the help sequence, press the stitch length button, to stop the automatic playing.

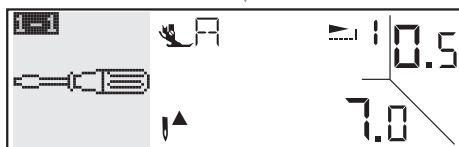

To display the next screen by pressing the stitch length adjustment button "⬆", or to return to the previous screen by pressing the stitch length adjustment button "⬇".

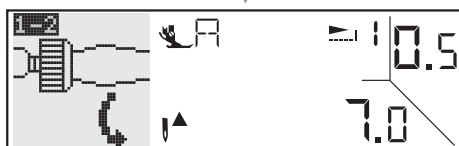

To exit help mode:

- Press the stitch width adjustment button to select another help topic.
- Press the scroll button to select another setup function.
- Press the setup button exit the setup program and return to the standard sewing screen.



## Warning Functions

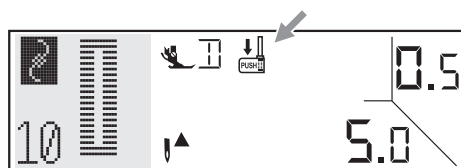

### Instruction icon display

#### Lowering the buttonhole lever

When you select any buttonhole pattern or darning pattern, LCD screen will show the icon "PUSH". It is to remind you to lower the buttonhole lever.

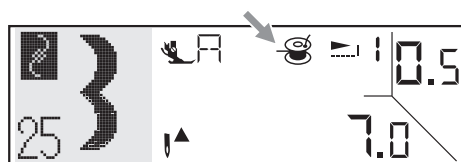

### Bobbin winding

When the bobbin winder spindle is activated for bobbin winding (in the rightmost position) this icon appears on the LCD screen as a reminder.

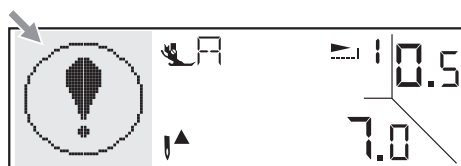

### Warning icon display

#### The sewing machine is in trouble

The exclamation icon means that the thread is twisted or jammed and the hand wheel axle cannot move.

Please look through the "Trouble shooting guide" on page 74/75 to find the solution. After the problem has been solved, the machine will continue to sew.



### Warning beeping sound

- When operating correctly: 1 beep
- When operating incorrectly: 3-short beeps
- When the sewing machine is in trouble and can't sew : 8 seconds short beeps.

It means that the thread is twisted or jammed and the hand wheel axle can't move. Please look through the "Trouble shooting guide" on page 74/75 to find the solution. After the problem has been solved, the machine will continue to sew.

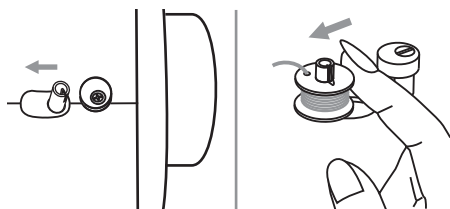

### Return bobbin winder spindle to left

If you press any button on the machine when the bobbin is full or the bobbin winder is in the right position, then the machine will beep 3 times as a warning. Return the bobbin winder spindle to the left position.



#### Attention:

During the sewing, if the thread get jammed inside the hook and stopped the needle from moving. If you continue pressing the foot control, the security switch will stop the machine completely.



In order to restart the sewing machine, you will have to switch off the machine and switch it on again. The machine starts up with direct selection pattern group and pattern 1.







#### Please Note:

If the problem is still not solved, please contact your local dealer.

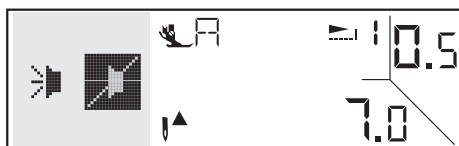
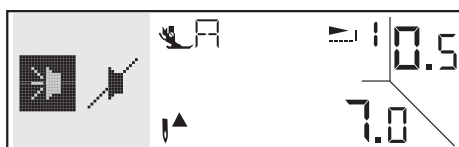
## Buzzer Sound

Press the setup button "" to open setup program, then use the scroll button "" or "" to select sound function.



You can select the mode by pressing the stitch width adjustment button "" or "". Select desired mode sound on "" or sound off "".

Press the setup button "" again to save it and leave setup program.

# Memory

Several stitch patterns may be combined to one sewing sequence using the memory function. These pattern sequences are stored for later use. Even when the sewing machine is switched off the memory contents are retained.

## ➔ Please Note:

- The machine provides one memory with 30 spaces.
- Multiple patterns can be selected from the pattern selection by numbers group or the alphabet group and then sewn together.
- Pattern 10 and 45-55 cannot be stored.
- While the machine is sewing the memory patterns, the needle up/down button and reverse button can not be operated.

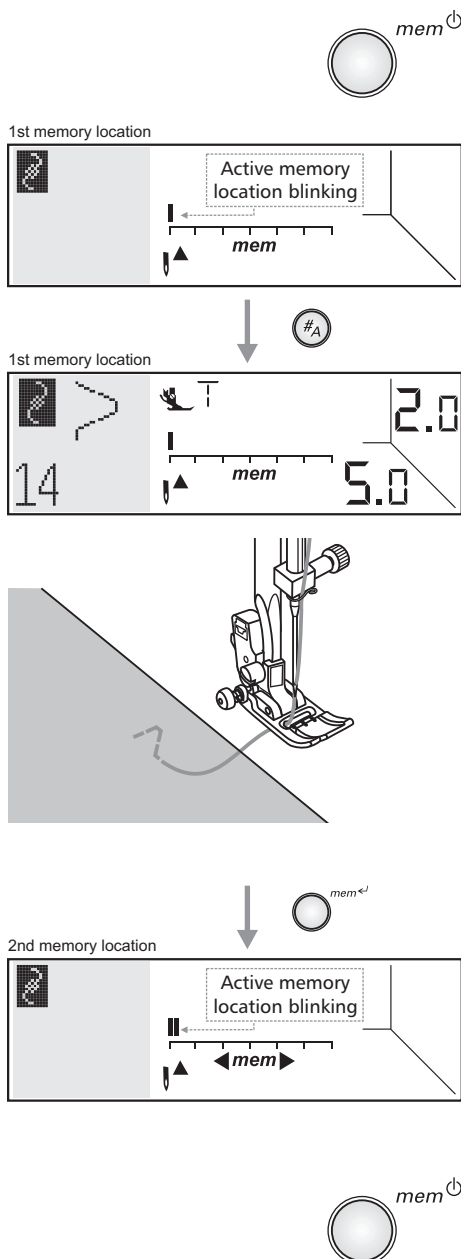

## Enter a sequence of stitch patterns

Press the memory button to enter the memory mode, and store the combination of characters or decorative stitches.

Press the mode selection button to select desired pattern group among "Z" or "A" on the LCD screen.

Press the desired pattern number or press scroll buttons to select stitch.(e.g.14), the selected pattern displays on the LCD screen.

## ➔ Please Note:

Before pressing the enter parameter button:

- The parameters of the selected stitch, such as stitch length and stitch width, mirroring and elongation, may be adjusted.
- The pattern at the currently displayed memory location can be test sewn by pressing the start/stop button or the foot controller. Note, that the machine will automatically stop sewing at the end of the displayed pattern.

Then press the enter parameter button to input the pattern and move to the next memory location.

Repeat above-mentioned steps for more patterns to be stored in the memory. Check the memory filling bar-graph on the LCD screen to see which memory location you are working on. Each bar on the bar-graph represents one memory location.

Press the memory button to leave the memory mode and return to the last selected pattern group.

memory scroll mode

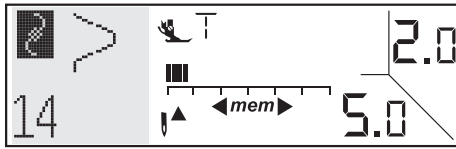

stitch parameter edit mode

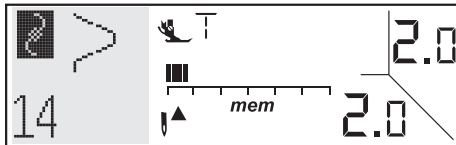

### Switching between memory scroll and parameter edit mode

In memory mode the stitch width adjustment buttons serve two purposes: the stitch width adjustment as well as to navigate between the different memory locations.

Please observe the memory scroll arrows on the LCD screen:

- Arrows activated " ◀mem▶ " - memory scroll mode
- No arrows " mem " - stitch parameter edit mode.

Press the enter parameter button to switch between the two modes.

### Recalling and sewing the memorized pattern

Press the memory button to enter the memory mode, the screen shows the 1st memory location.

(\*Active memory location blinking)

1st memory location

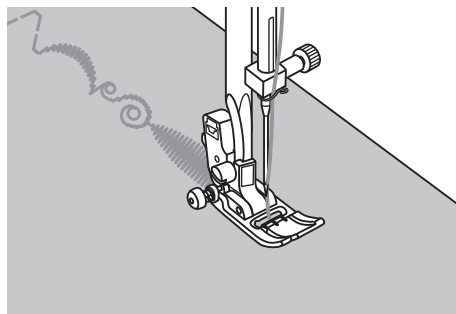
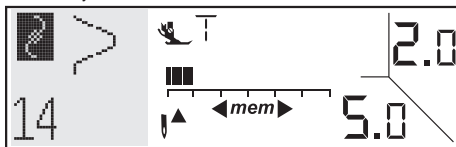

Press the start/stop button or step on the foot controller to start the sewing.

The blinking memory location on the LCD screen will move along with the sequential pattern while sewing.

### ➔ Please Note:

- If the screen stays in an empty memory location, the machine will start sewing from the 1st pattern.
- If the screen stays in a specific location, the machine will start sewing from that pattern.



Press the memory button to leave the memory mode and return to the last selected pattern group.

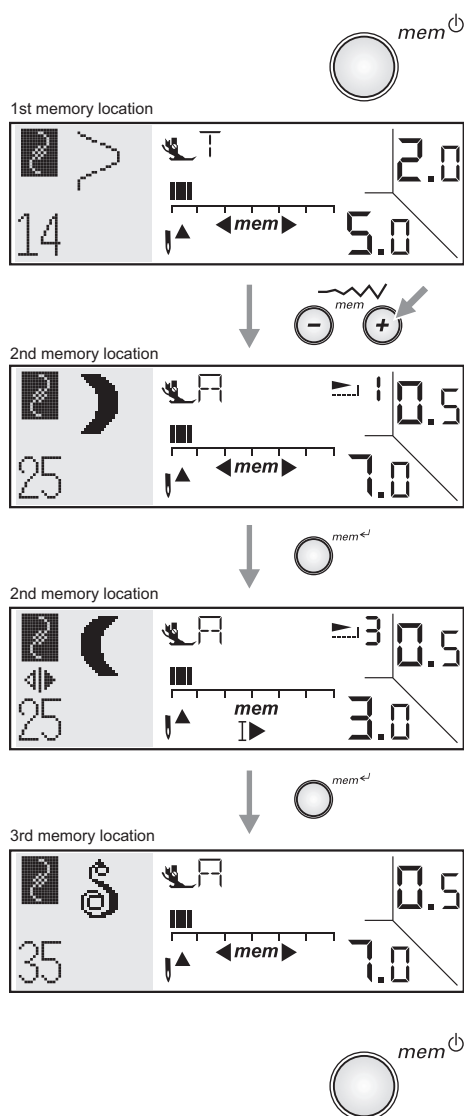

### Review and edit stored stitches

Press the memory button to enter the memory mode, the screen shows the 1st memory location.

(\*Active memory location blinking)

Use the stitch width adjustment buttons to navigate to different memory locations and to review the parameters set.

At the location to be modified press the enter parameter button to change the setting of stitch length, stitch width, mirror, elongation, auto-stop and twin needle function.

Press the enter parameter button again to store the changes (if any) and to go back into memory scroll mode. Then move to the next memory location to be edited.

Press the memory button to leave the memory mode and return to the last selected pattern group.

### Twin needle sewing in memory mode:

- Only regular sewing pattern can be sewn with twin needle function. If any alphabet letter was stored the twin needle function will be disabled.
- With the twin needle function set no more alphabet characters can be programmed into the memory.
- If the twin needle function has been set for any pattern in the memory the twin needle function will automatically be applied for the whole stitch pattern sequence and all pattern will have the same stitch width limitation.

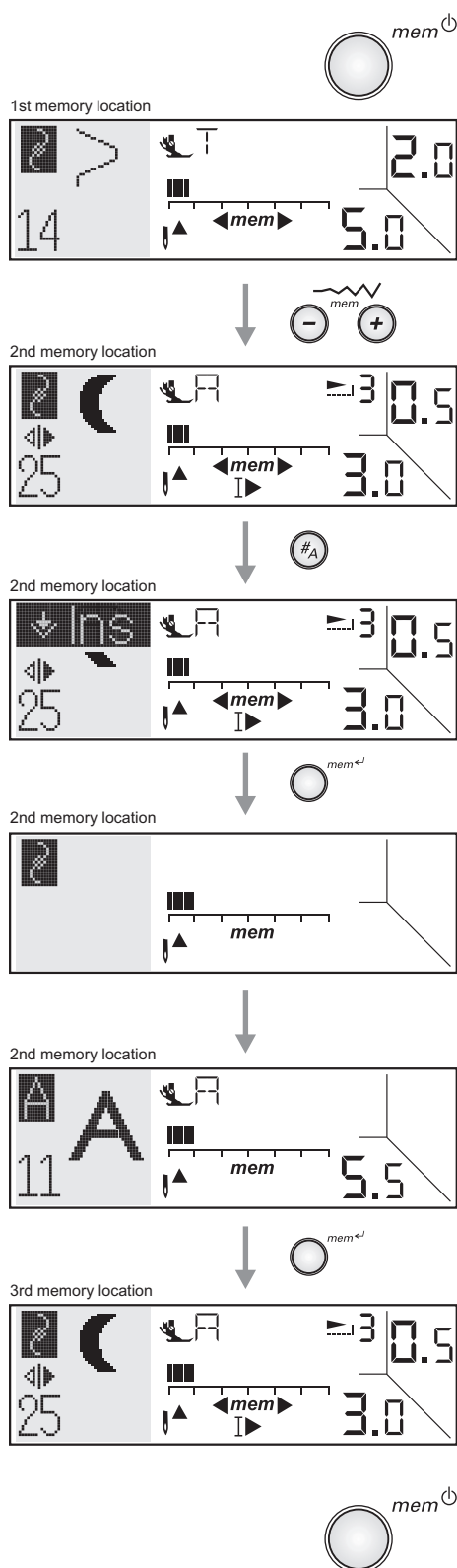

### Insert an additional stitch

Press the memory button to enter the memory mode, the screen shows the 1st memory location.

(\*Active memory location blinking)

Use the stitch width adjustment buttons to select the location to insert a new stitch.

Press the pattern group selection button several times to select the insert function.

Press the enter parameter button to insert an empty space at this location. All upper patterns will be moved one memory position forward.

i.e. If 2nd memory location is selected, the original memorized pattern will be moved from 2nd to 3rd position.

Press the desired pattern number or press scroll buttons to select stitch.

Press the enter parameter button again to store, and move to the next memory location.

Press the memory button to leave the memory mode and return to the last selected pattern group.



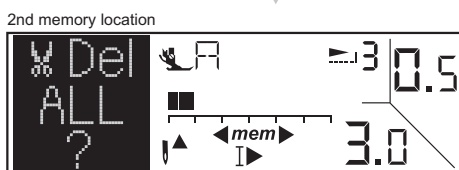
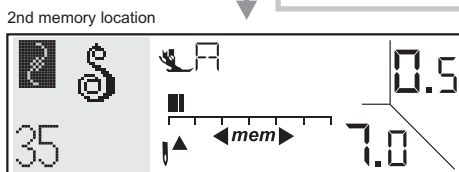
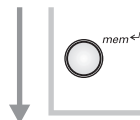
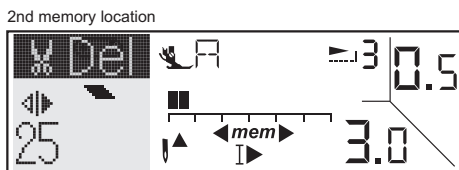
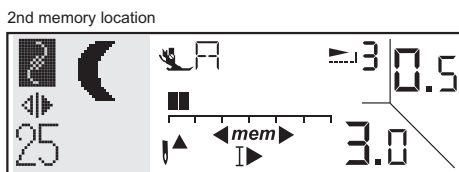
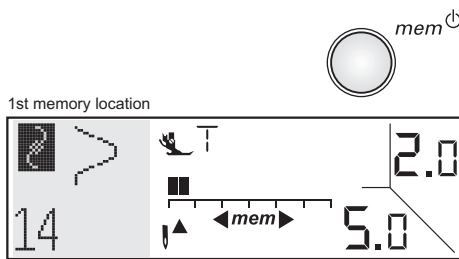

### Delete a stitch

Press the memory button to enter the memory mode, the screen shows the 1st memory location.

(\*Active memory location blinking)

Use the stitch width adjustment buttons to select the pattern that you want to delete.

Press the pattern group selection button several times to select the delete function.

Press the enter parameter button to delete the pattern. All upper patterns will be moved one memory position backward.

If you want to delete all patterns, press the enter parameter button for 3 seconds. The LCD screen will show "Del ALL ?"

Release and press the enter parameter button again to delete all stored patterns and reset the memory.

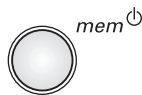
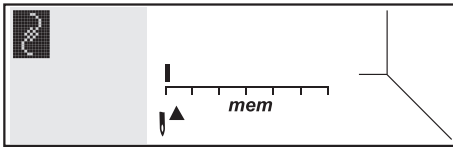
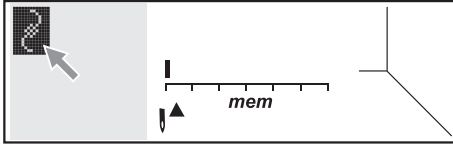
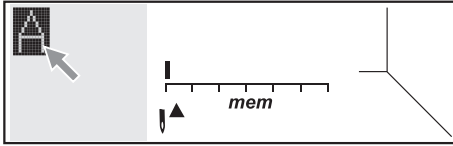

### ➔ Please Note:

- If you only memorize the alphabets, after pressing the "DEL ALL ?" to delete all the alphabets, the display will be afresh in the "alphabets group".
- If you memorize both alphabets and patterns (mixture), after pressing the "DEL ALL ?" to delete all the locations, the display will be afresh in the "utility group".
- Press any key (except for enter parameter button and memory button) to quit delete all figure, and come back to the previous display.

Press the memory button to leave the memory mode and return to the last selected pattern group.

## Cleaning

### ⚠ Caution:

Turn main switch off ("O") Disconnect machine from electricity supply before inserting or removing any parts and before cleaning.

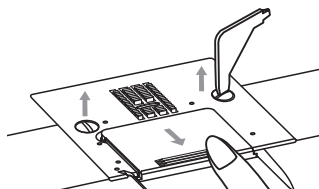

Remove the stitch plate

Raise the needle to its highest position. Remove the presser foot. Open the bobbin cover plate, remove the two screws, then remove the stitch plate.

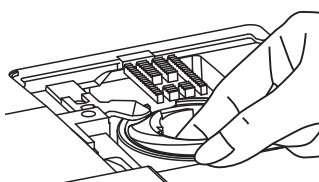

Press the bobbin holder toward to the right, lift it up and remove it.

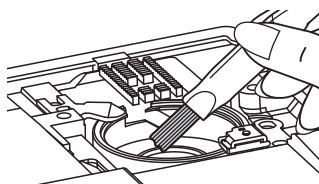

Clean the hook race.

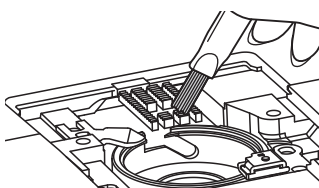

Clean the feed dog and bobbin holder with a brush, then clean them with a soft, dry cloth.

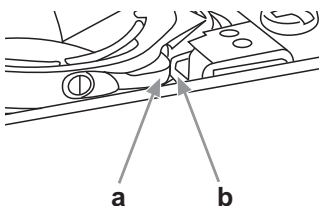

Replace the bobbin holder into the hook race so that the tip (a) fits to the stopper (b). Replace the stitch plate and the two screws. Insert the bobbin. Close the bobbin cover plate, replace the presser foot.

### ⚠ Important:

Fabric, fluff and threads must be removed regularly.

**The drop-in system MUST NOT be lubricated.**

Your machine should be serviced at regular intervals at your local dealer.

## Replacing the LED Lamp

This appliance is equipped with a durable LED illumination, which is expected to last for the whole lifetime of the equipment. Please contact a local service agent, should the lamp nevertheless require to be replaced

## Trouble shooting guide

Before calling for service, check the following items. If the problem still persists, contact the place of purchase or your nearest authorized dealer.

Problem	Cause	Correction	Reference
Upper thread breaks	1. The machine is not threaded correctly.	1. Rethread the machine.	14
	2. The thread tension is too tight.	2. Reduce the thread tension. (Lower number).	18
	3. The thread is too thick for the needle.	3. Select a larger needle.	22
	4. The needle is not inserted correctly.	4. Remove and reinsert the needle (flat side towards the back).	13
	5. The thread is wound around the spool pin.	5. Remove the reel and wind thread onto reel.	14
	6. The needle is damaged.	6. Replace the needle.	13
Lower thread breaks	1. The bobbin case is not inserted correctly.	1. Remove and reinsert the bobbin case and pull on the thread. The thread should pull easily.	12
	2. The bobbin case is threaded wrong.	2. Check both bobbin and bobbin case.	12
	3. The lower thread tension is too tight.	3. Adjusting thread tension as described.	18
Skipped stitches	1. The needle is not inserted correctly.	1. Remove and reinsert needle(flat side towards the back).	13
	2. The needle is damaged.	2. Insert a new needle.	13
	3. The wrong size needle has been used.	3. Choose a needle to suit the thread.	22
	4. The foot is not attached correctly.	4. Check and attach correctly.	30-31
	5. The machine is not threaded correctly.	5. Rethread the machine.	14
	6. The presser foot pressure is not strong enough.	6. Adjusting the presser foot pressure.	18
Needle breaks	1. The needle is damaged.	1. Insert a new needle.	13
	2. The needle is not correctly inserted.	2. Insert the needle correctly (flat side towards the back).	22
	3. Wrong needle size for the fabric.	3. Choose a needle to suit the thread and fabric.	22
	4. The wrong foot is attached.	4. Select the correct foot.	30-31
	5. The needle clamp screw is loose.	5. Use the screwdriver to firmly tighten the screw.	13
	6. The presser foot that is used is not appropriate for the type of stitch pattern that you wish to sew.	6. Attach the presser foot that is appropriate for the type of stitch that you wish to sew.	30-31
	7. The upper thread tension is too tight.	7. Loosen the upper thread tension.	18
Loose stitches	1. The machine is not correctly threaded.	1. Check the threading.	14
	2. The bobbin case is not correctly threaded.	2. Thread the bobbin case as illustrated.	10
	3. Needle/fabric/thread combination is wrong.	3. The needle size must suit the fabric and thread.	22
	4. Thread tension is wrong.	4. Correct the thread tension.	18
Seam gather or pucker	1. The needle is too thick for the fabric.	1. Select a finer needle.	22
	2. The stitch length is adjusted wrong.	2. Readjust the stitch length.	27
	3. The thread tension is too tight.	3. Loosen the thread tension.	18

Problem	Cause	Correction	Reference
Seam puckering	1. The needle thread tension is too tight.	1. Loosen the thread tension.	18
	2. The needle thread is not threaded correctly.	2. Rethread the machine.	14
	3. The needle is too heavy for the fabric being sewn.	3. Choose a needle to suit the thread and fabric.	22
	4. The stitch length is too long for the fabric.	4. Make stitch dense.	27
	5. The presser foot pressure is not correctly adjusted.	5. Adjusting the presser foot pressure.	18
Patterns are distorted	1. The correct presser foot is not used.	1. Select the correct foot.	30-31
	2. The needle thread tension is too tight.	2. Loosen the thread tension .	18
The machine jams	1. Thread is caught in the hook.	Remove the upper thread and bobbin case, turn the handwheel backwards and forwards by hand and remove the thread remnants.	73
	2. The feed dogs are packed with lint.		
The machine is noisy	1. Fluff have collected on the hook or needle bar.	1. Clean the hook and feed dog as described.	73
	2. The needle is damaged.	2. Replace the needle.	13
	3. Slight humming sound coming from internal motor.	3. Normal.	--
	4. Thread is caught in the hook.	Remove the upper thread and bobbin case, turn the handwheel backwards and forwards by hand and remove the thread remnants.	73
	5. The feed dogs are packed with lint.		
Uneven stitches, uneven feed	1. Poor quality thread.	1. Select a better quality thread.	22
	2. The bobbin case is threaded wrong.	2. Remove the bobbin case, the thread and reinsert correctly.	73
	3. Fabric has been pulled.	3. Do not pull on the fabric while sewing, let it be taken up by the machine.	--
The sewing machine doesn't operate	1. The machine is not turned on.	1. Turn on the machine.	8
	2. The machine is not plugged in.	2. Connect the power line plug to the electric outlet.	8





bernette  
sublime

EN - 11/2015  
502020.86.79 / 021D1E0105(A)  
© BERNINA International AG  
Steckborn CH, [www.bernina.com](http://www.bernina.com)



For more information visit  
**[www.mybernette.com](http://www.mybernette.com)**